

ARCHITECT HAS REVIEWED THE CONSULTANT'S WORK AND COORDINATED IT WITH THE OVERALL PROJECT

**UNITED CHRISTIAN ACADEMY**

First Pentecostal Church

Nederland, TX 77627

Highway 69

ISSUED FOR SCHEMATIC DESIGN	<input type="checkbox"/>
DATE:	
DESIGN DEVELOPMENT	<input type="checkbox"/>
DATE:	
BIDS & CONSTRUCTION	<input checked="" type="checkbox"/>
DATE: 8/02/2021	
REVISION:	
DATE:	
REVISION:	
DATE:	
REVISION:	
DATE:	

**DRAWINGS SHEET TITLE**

MEP  
SITE PLAN

SHEET NUMBER	MEP.1
PROJECT NUMBER	20105

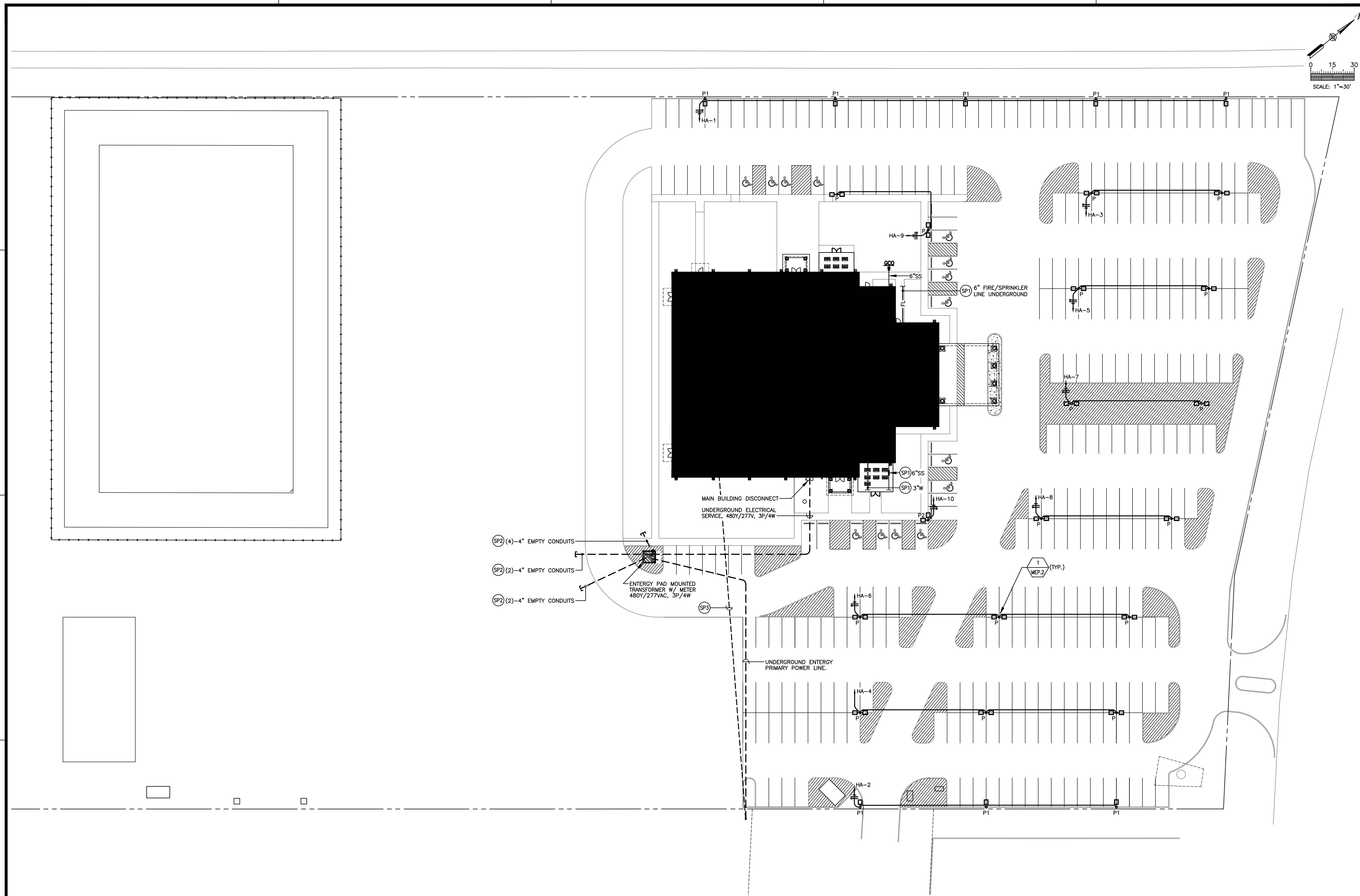
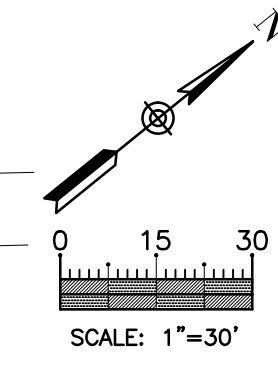

STATE OF TEXAS  
L. L. LASERNA  
89546  
LICENSED PROFESSIONAL ENGINEER  
07171

**MEPTech Engineering, Inc.**  
TBPE FIRM # F-10227  
5090 ADA AVENUE  
BEAUMONT, TEXAS 77708-4411  
PHONE: (409) 673-2013  
FAX: (409) 767-9224

**1 MEP SITE PLAN**  
SCALE: 1" = 30'-0"

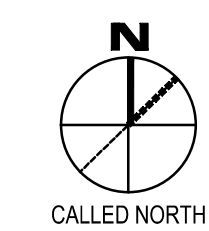

SAVED: MICHAEL M  
PLOT: MICHAEL MACTAN  
PLOT DATE: 8/16/2021 3:29 PM  
SHEET SIZE: ARCH-standard D (36.00 x 24.00 inches)

SAVED: MICHAELM  
 PLOT: MICHAELMAGTAN  
 PLOT DATE: 8/16/2021 3:30 PM  
 SHEET SIZE: ARCH-standard D (36.00 x 24.00 inches)

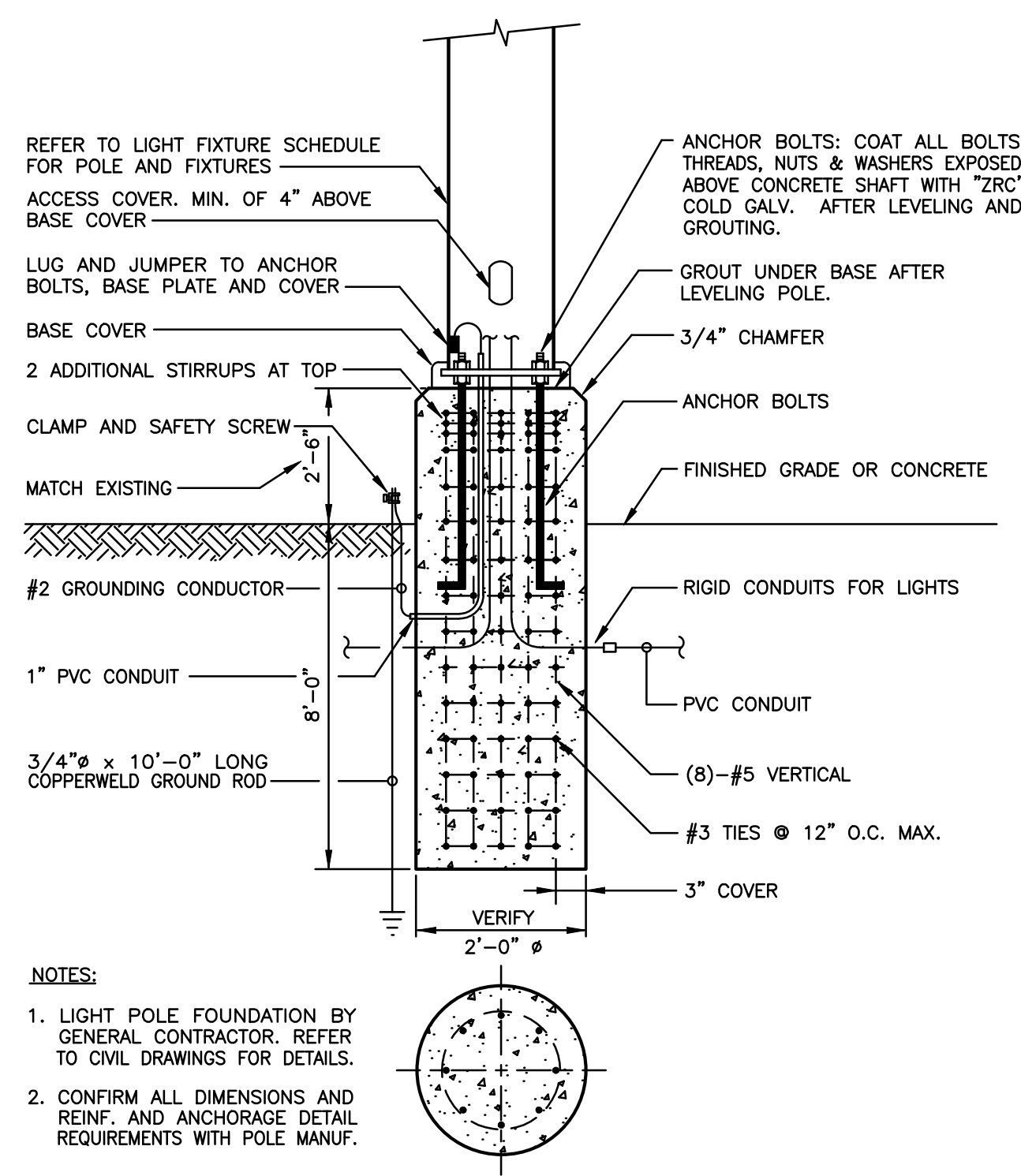

**1 LIGHT POLE FOUNDATION**  
 SCALE: NOT TO SCALE

- SITE PLAN NOTES**
- (SP1) REFER TO CIVIL DRAWING SHEET C3.00 FOR CONTINUATION, CONNECTION AND EXACT REQUIREMENTS.
  - (SP2) INSTALL EMPTY CONDUITS AS INDICATED AND CAP UNDERGROUND AS SHOWN FOR FUTURE POWER.
  - (SP3) INSTALL (2)-3\"/>

STATE OF TEXAS  
L. L. LASERNA  
89546  
LICENSED PROFESSIONAL ENGINEER  
97774

**MEPTech Engineering, Inc.**  
 TBPE FIRM # F-10227  
 5090 ADA AVENUE  
 BEAUMONT, TEXAS 77708-4411  
 PHONE: (409) 673-2013  
 FAX: (409) 767-9224

**Architectural Alliance Incorporated**

307 Park Square, Suite 720  
Beaumont, Texas 77701  
TEL: (409) 662-7146  
FAX: (409) 666-1146  
J. ROBB CLARK, A.A.A.  
RONALD H. JONES, A.A.A.  
www.aaiarch.com

ARCHITECT HAS REVIEWED THE CONSULTANT'S WORK AND COORDINATED IT WITH THE OVERALL PROJECT

**UNITED CHRISTIAN ACADEMY**  
 First Pentecostal Church  
 Nederland, TX 77627  
 Highway 69

ISSUED FOR SCHEMATIC DESIGN	<input type="checkbox"/>
DATE:	
DESIGN DEVELOPMENT	<input type="checkbox"/>
DATE:	
BIDS & CONSTRUCTION	<input checked="" type="checkbox"/>
DATE: 8/02/2021	
REVISION:	
DATE:	
REVISION:	
DATE:	
REVISION:	
DATE:	

DRAWINGS SHEET TITLE
<b>MEP SITE PLAN NOTES &amp; DETAILS</b>
SHEET NUMBER
<b>MEP.2</b>
PROJECT NUMBER
20105