

ROOM FINISH SCHEDULE

NO.	FLOOR	BASE	WAINSCOT	WALLS	CEILING	REMARKS
F-1	VINYL ASBESTOS TILE	RUBBER		GYPSUM BOARD	SPRAYED ON ACOUSTIC FIBER	
F-2	CONCRETE	RUBBER		GYPSUM BOARD	SPRAYED ON ACOUSTIC FIBER	
F-3	VINYL ASBESTOS TILE	RUBBER		VINYL WALL COVERING	SPRAYED ON ACOUSTIC FIBER	*SEE DESTRUCTIVE ALTERNATE NO. 1
F-4	VINYL ASBESTOS TILE	RUBBER		GYPSUM BOARD	SUSPENDED ACOUSTIC TILE	*ROOM 202 WILL HAVE STRUCT. PAVING TILE ON ONE WALL
F-5	LEKAS TILE	GLAZED CERAMIC TILE COVE	GLAZED CERAMIC TILE	GYPSUM BOARD	SUSPENDED ACOUSTIC TILE	
F-6	QUARRY TILE	GLAZED STRUCT. TILE		GLAZED STRUCT. TILE	PAINT EXPOSED CONCRETE	
F-7	QUARRY TILE	GLAZED STRUCT. TILE		GLAZED STRUCT. TILE	SUSPENDED ACOUSTIC TILE	
F-8	CONCRETE	STRUCT. FACING TILE		STRUCTURAL FACING TILE	SUSPENDED ACOUSTIC TILE	*CORRIDOR 215 ACCT. FLOOR
F-9	BEAM TILE	GLAZED CERAMIC TILE		GLAZED CERAMIC TILE	SPRAYED ON ACOUSTIC FIBER	*SEE DESTRUCTIVE ALTERNATE NO. 1
F-10	GLAZED CERAMIC TILE	GLAZED CERAMIC TILE		GLAZED CERAMIC TILE	SUSPENDED ACOUSTIC TILE	*SEE DESTRUCTIVE ALTERNATE NO. 1
F-11	CONCRETE	RUBBER		GLAZED CERAMIC TILE	SPRAYED ON ACOUSTIC FIBER	
F-12	QUARRY TILE	GLAZED CERAMIC TILE		PLASTER	PLASTER	
F-13	CONCRETE	RUBBER		STRUCT. FACING TILE	SUSPENDED ACOUSTIC TILE	
F-14	CONCRETE	RUBBER		GYPSUM BOARD	SPRAYED ON ACOUSTIC FIBER	*CORRIDOR 215 WILL HAVE SUSPENDED ACOUSTIC TILE CEILING
F-15	VINYL ASBESTOS TILE	RUBBER		VINYL WALL COVERING	SUSPENDED ACOUSTIC TILE	*SEE DESTRUCTIVE ALTERNATE NO. 1
F-16	CONCRETE	RUBBER		GLAZED CERAMIC TILE	SPRAYED ON ACOUSTIC FIBER	
F-17	CONCRETE	RUBBER		GYPSUM BOARD	SUSPENDED ACOUSTIC TILE	

SCHEDULE OF LOGS OF SOIL BORINGS

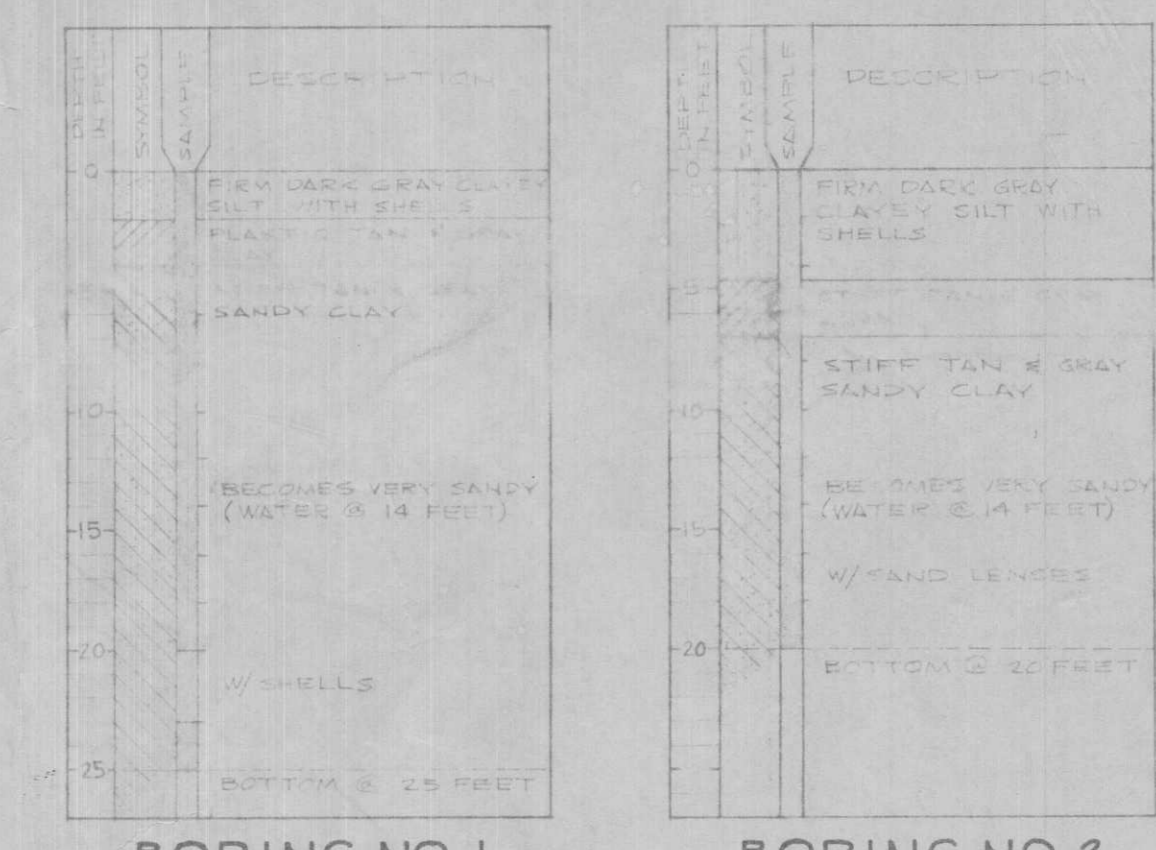

INDEX OF SYMBOLS

- ROOM SYMBOLS:**
 103 - ROOM NUMBER
 F6 - FINISH NUMBER
 CH - CEILING HEIGHT
- DOOR SYMBOLS:**
 30 - DOOR WITH FINISH NUMBER
 30/35 - DOOR DETAIL NUMBER
 A/A - DOOR TYPE
 H/H - HARDWARE SET NUMBER
- REFERENCE METHOD:**
 (A) - COLUMN NUMBER
 (B) - WINDOW NUMBER
 7/AB - DETAILING SHEET NO.
 (S) - WALL TYPE
 (A/A) - DETAIL NO. SHEET NO.
 (CROSS SECT. OR WALL SECT.)
- DETAIL NO. SHEET NO.:**
 5/AB - SHEET NO. SECTION DETAIL NO.
 4/A - SHEET NO. ELEV. NO.
 30 - CASED OPENING
 PB - FIRE EXTINGUISHER
 FIRE BYTING GUICHY REE CABINET

INFORMATION TAKEN FROM SOIL INVESTIGATION REPORT PREPARED BY SOUTHWESTERN LABORATORIES, BEAUMONT, TEXAS - DATED JUNE, 1966

DRAWING SCHEDULE

- ARCHITECTURAL**
 A1 SITE PLAN & ROOM FINISH SCHEDULE
 A2 FLOOR PLAN
 A3 EXTERIOR ELEVATIONS
 A4 WALL SECTIONS
 A5 INTERIOR ELEVATIONS
 A6 COLUMN DETAILS & WALL AND BASE TYPES
 A7 ENLARGED PLANS & ROOF PLAN
 A8 DOOR AND WINDOW DETAILS & SCHEDULES
- STRUCTURAL**
 S1 FOUNDATION PLAN
 S2 FOUNDATION DETAILS
 S3 ROOF PLAN
 S4 ROOF DETAILS
 S5 DETAILS
- MECHANICAL**
 ME1 SITE PLAN
 M1 SCHEDULES AND LEGENDS
 M2 AIR CONDITIONING PLAN
 M3 PLUMBING PLAN
 M4 PLUMBING DETAILS
 M5 PLUMBING DETAILS
 M6 PLUMBING DETAILS
 E1 LIGHTING PLAN
 E2 POWER PLAN
 E3 PANEL DETAILS, FIXTURE SCHEDULE, & ONE LINE DIAGRAMS

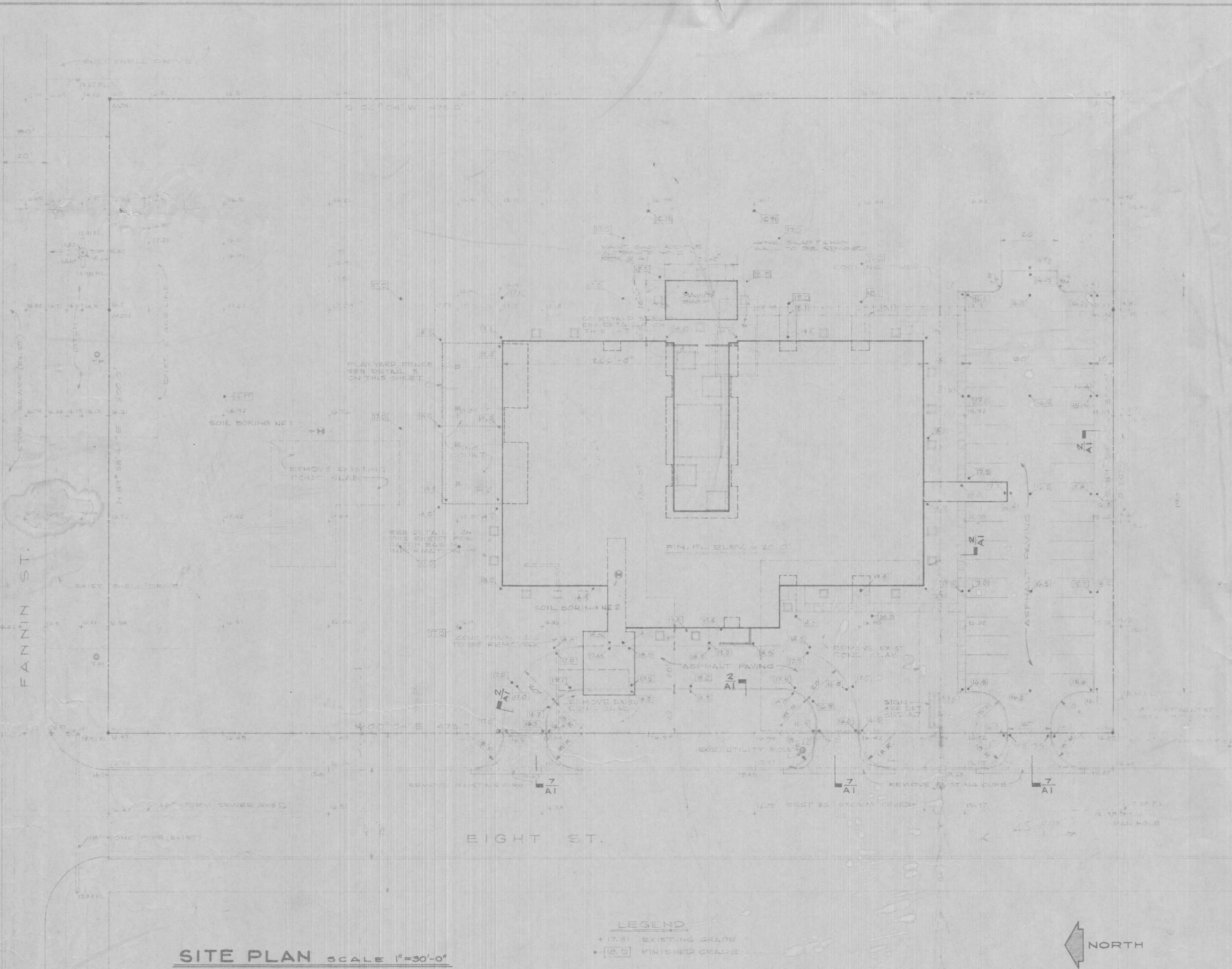

SITE PLAN SCALE 1"=30'-0"

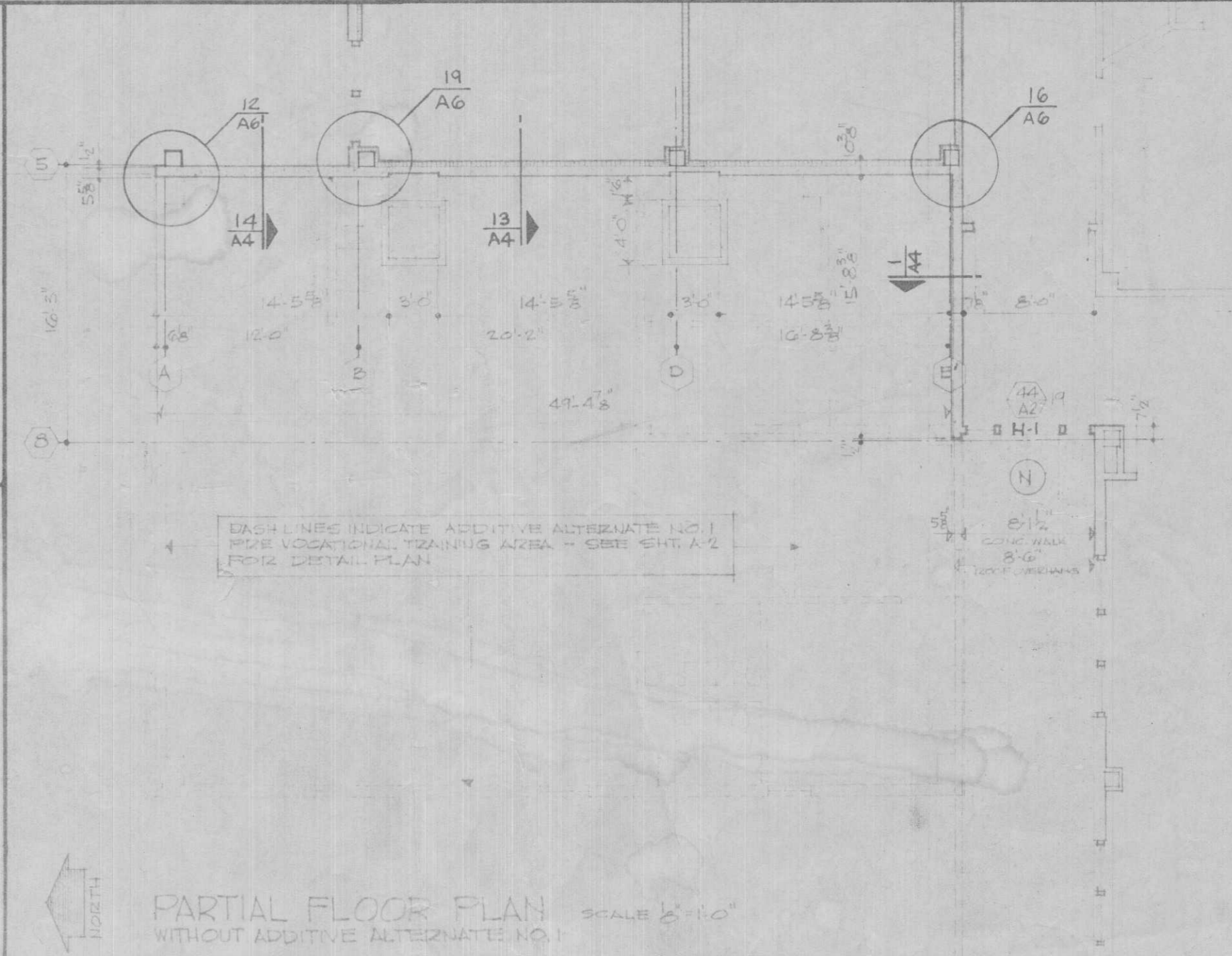
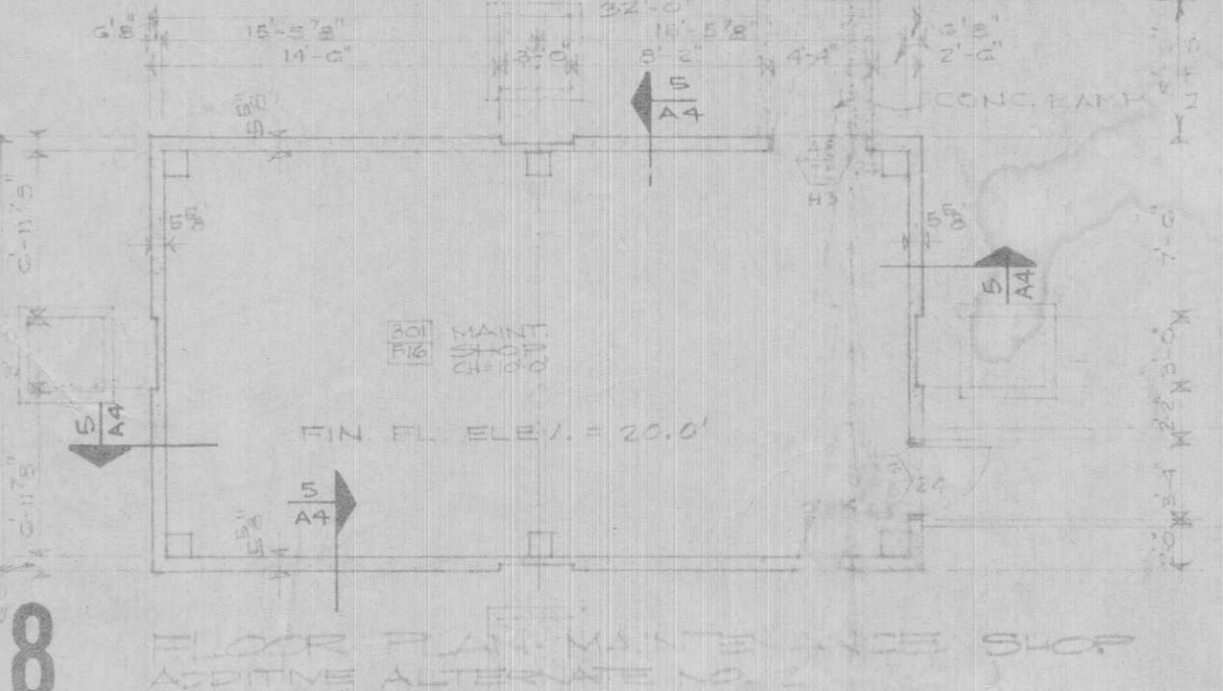
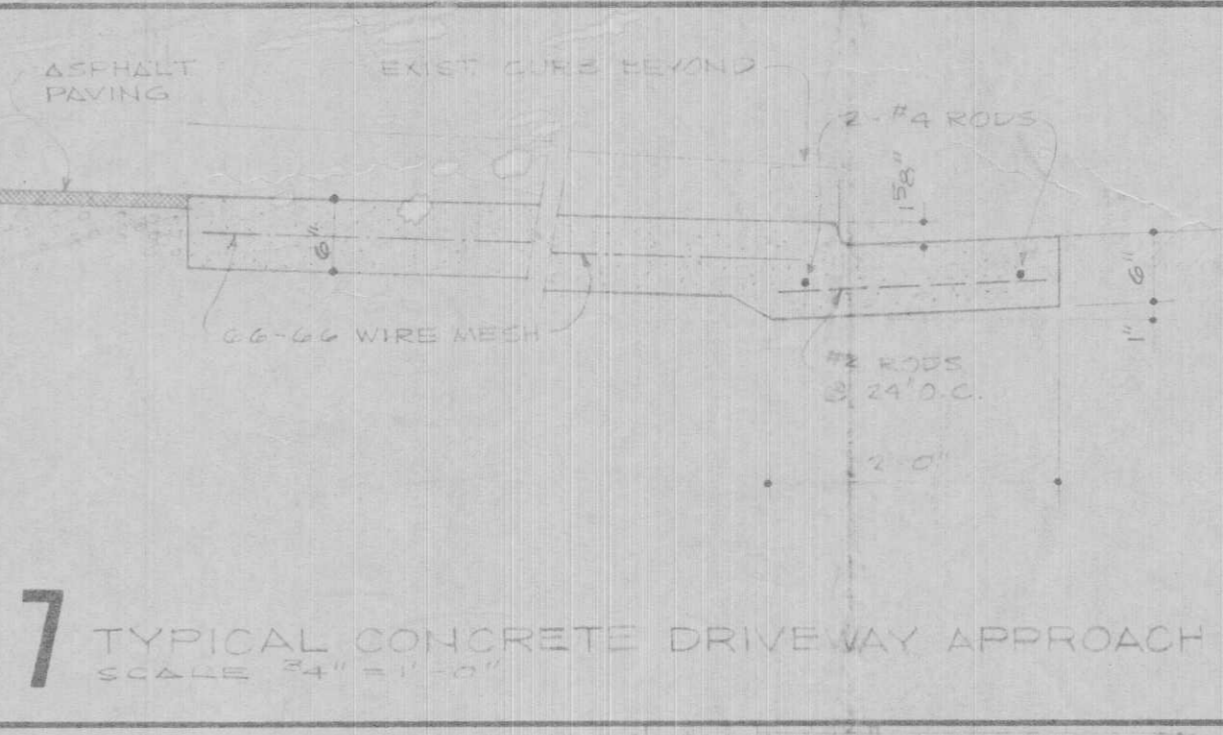
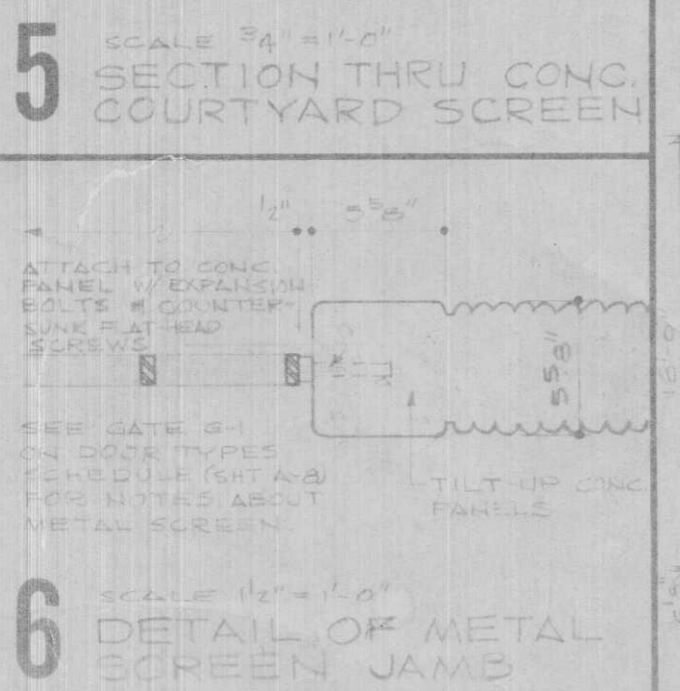
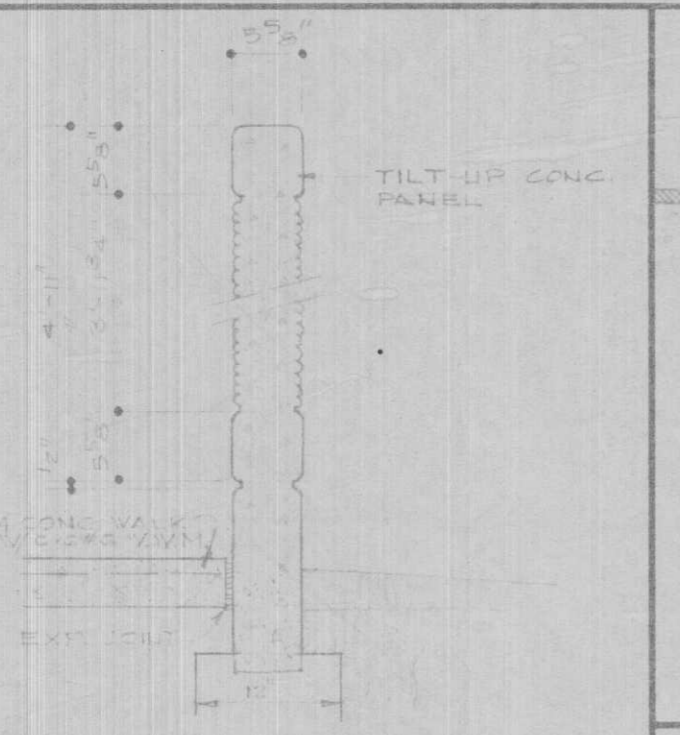
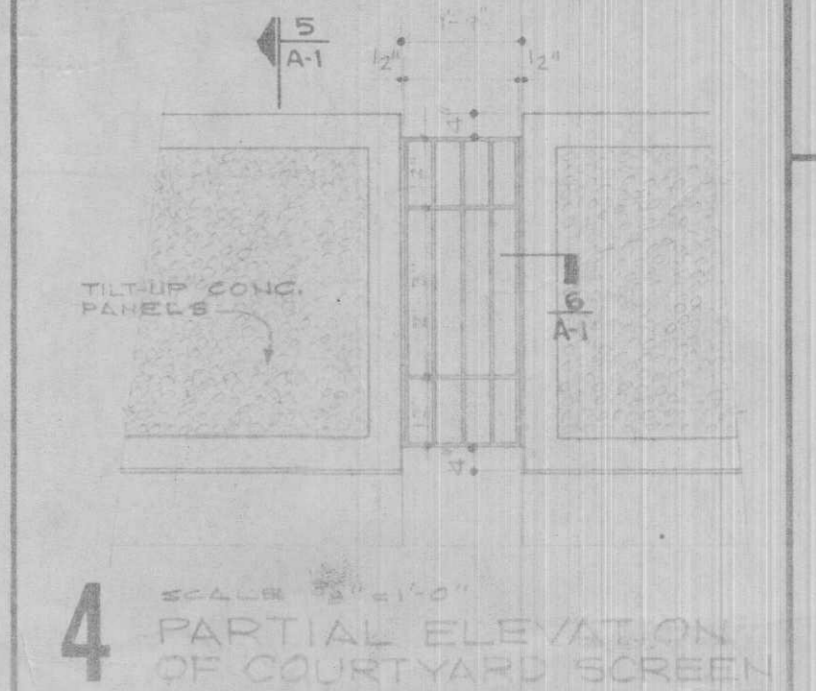
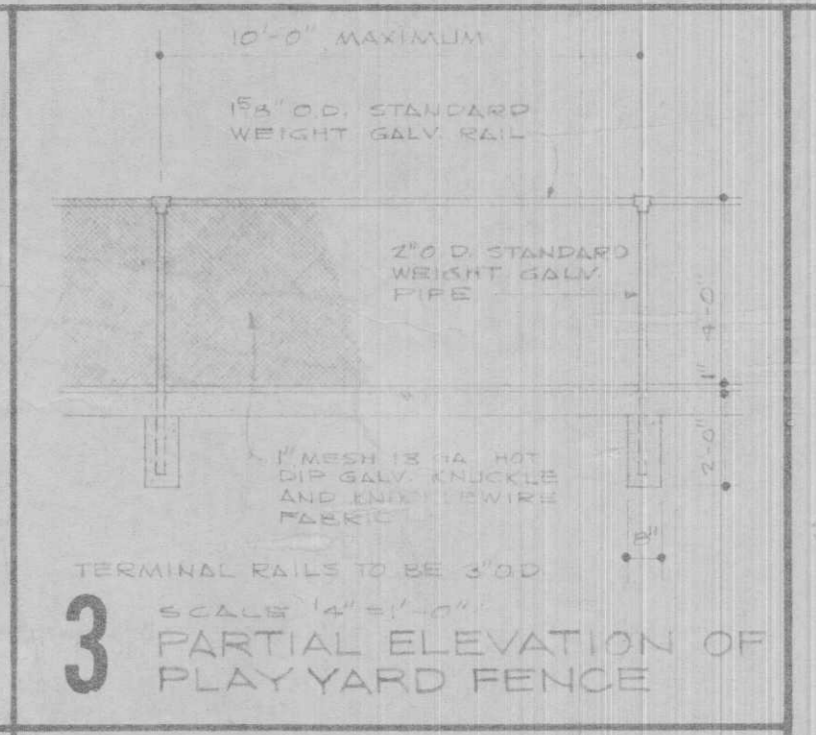
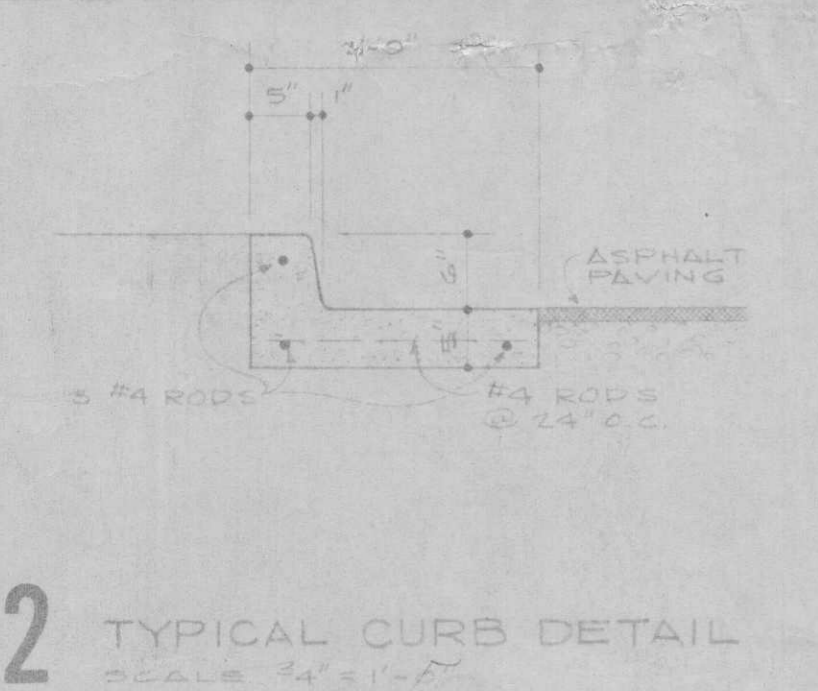
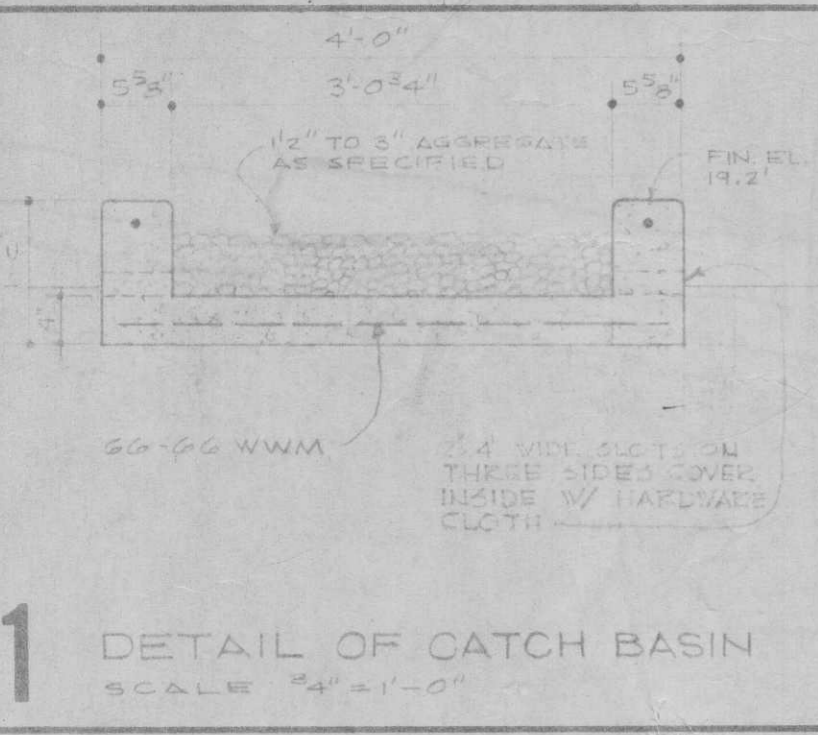

DRAWN BY: []
 CHECKED BY: []
 DATE: []
 ISSUED FOR: []
 NO. 1: []
 NO. 2: []
 NO. 3: []
 NO. 4: []
 FILE NO.: []
 DOUGLAS E. STEINMAN ARCHITECTS BEAUMONT, TEXAS
 BEAUMONT COMMUNITY CENTER FOR RETARDED CHILDREN BEAUMONT, TEXAS
 TEXAS DEPARTMENT OF MENTAL HEALTH AND MENTAL RETARDATION PROJECT NO. 6-188-655
 SHEET NO. **A1**
 OF 8

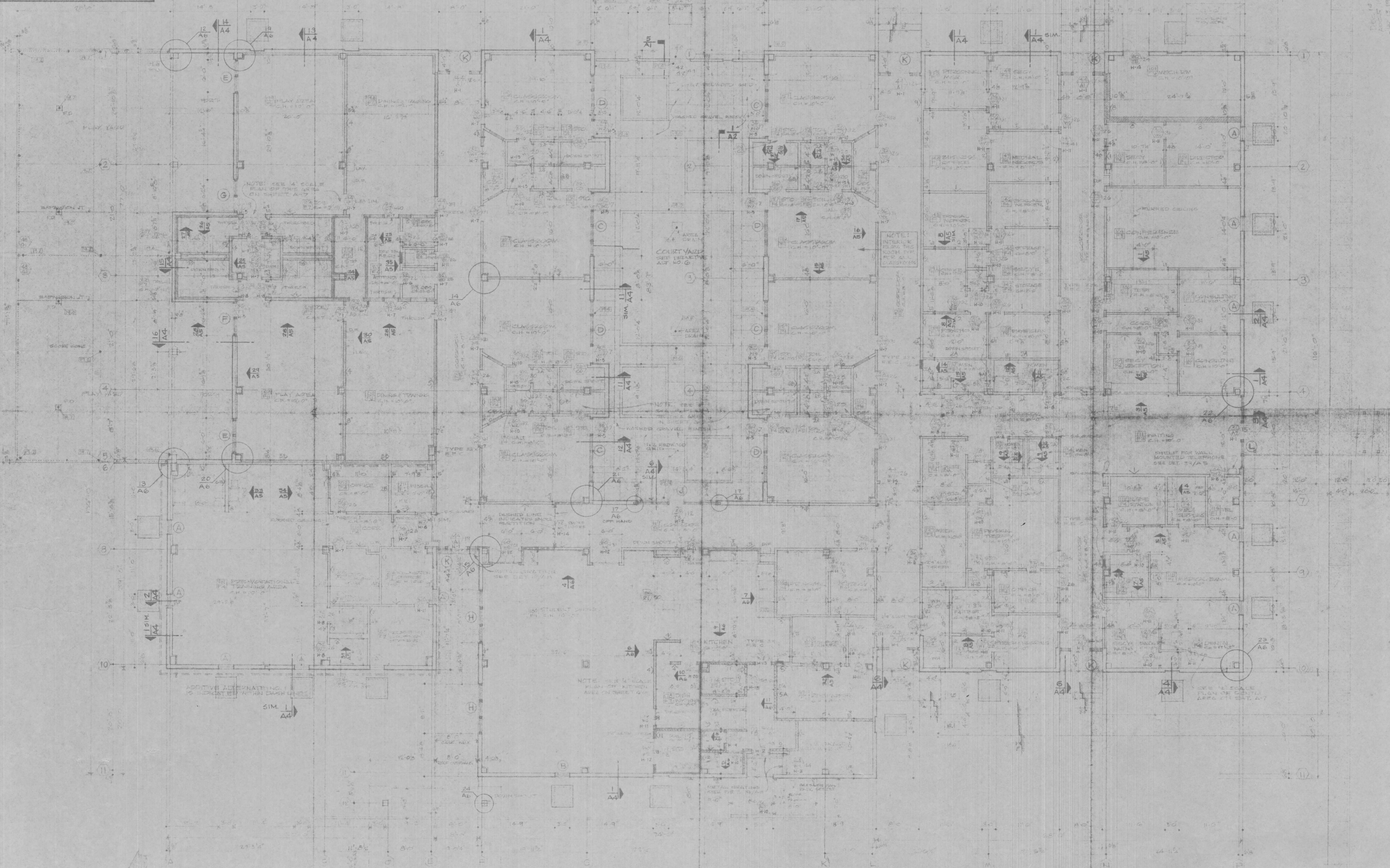
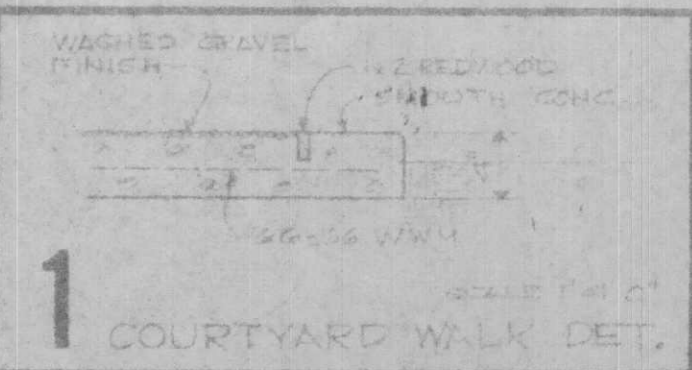

FLOOR PLAN
SCALE 1/8" = 1'-0"

NO.	ISSUED FOR	DATE	DRAWN BY
	NO. 1	NO. 1	NO. 1
	NO. 2	NO. 2	NO. 2
	NO. 3	NO. 3	NO. 3
BEAUMONT COMMUNITY CENTER FOR RETARDED CHILDREN BEAUMONT, TEXAS TEXAS DEPARTMENT OF MENTAL HEALTH AND MENTAL RETARDATION PROJECT NO. 6-188-655			
DOUGLAS E. STEINMAN ARCHITECTS BEAUMONT, TEXAS			
<i>Steinman</i> 1/10			
SHEET NO. A			

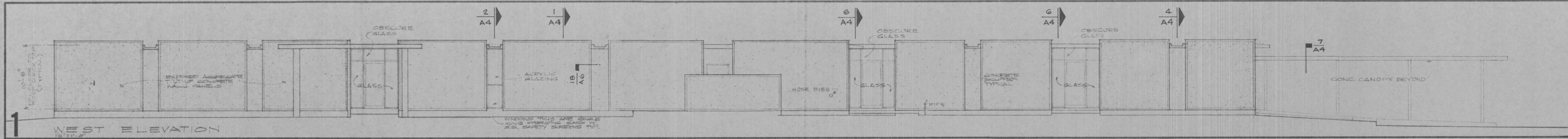

1 WEST ELEVATION

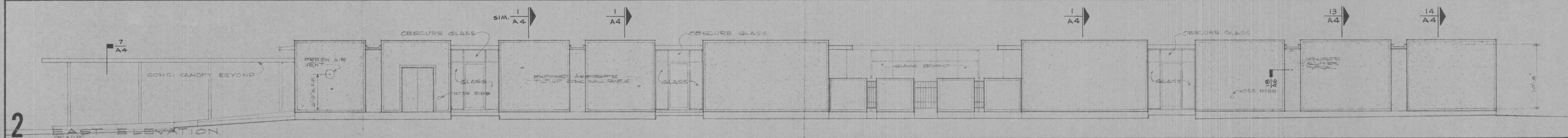

2 EAST ELEVATION

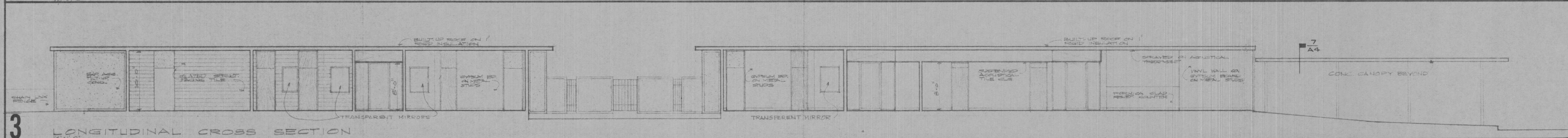

3 LONGITUDINAL CROSS SECTION

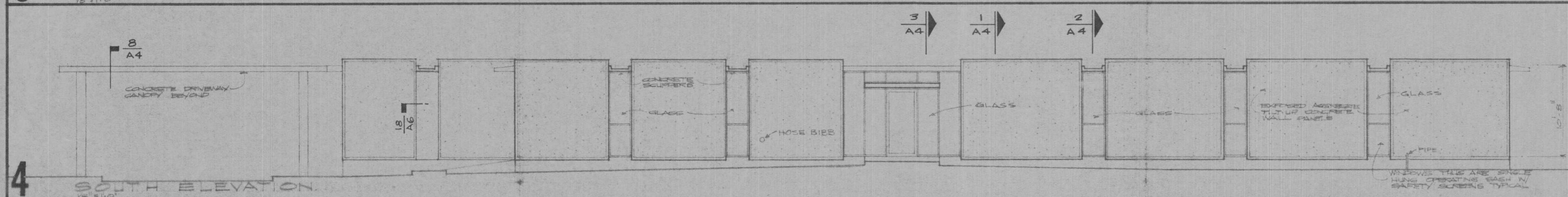

4 SOUTH ELEVATION

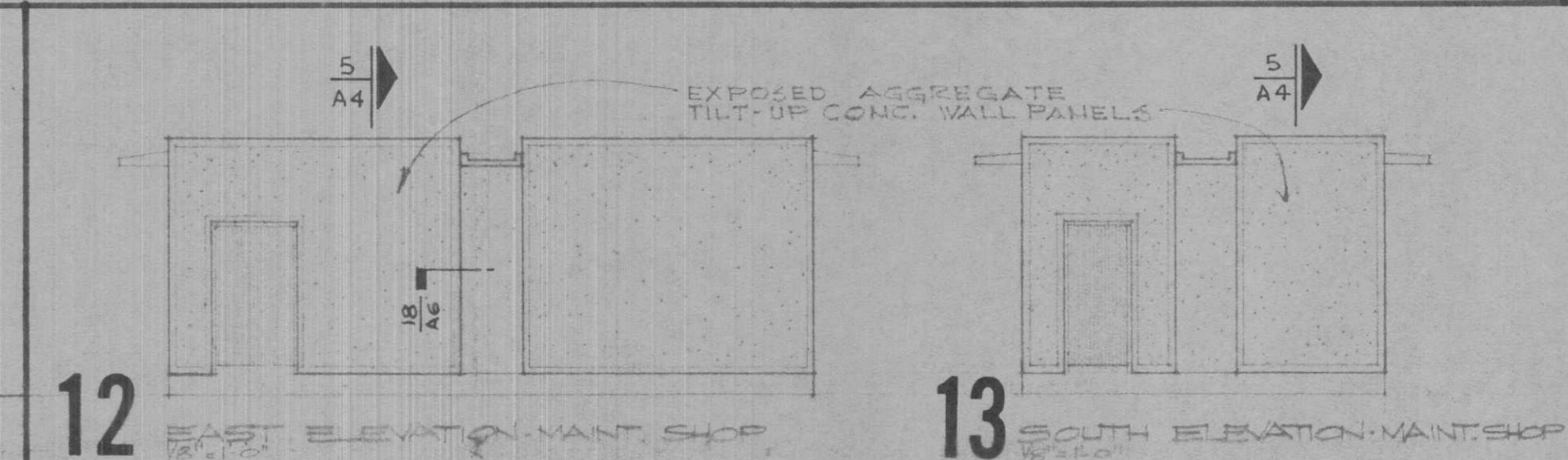

12 EAST ELEVATION - MAINT. SHOP

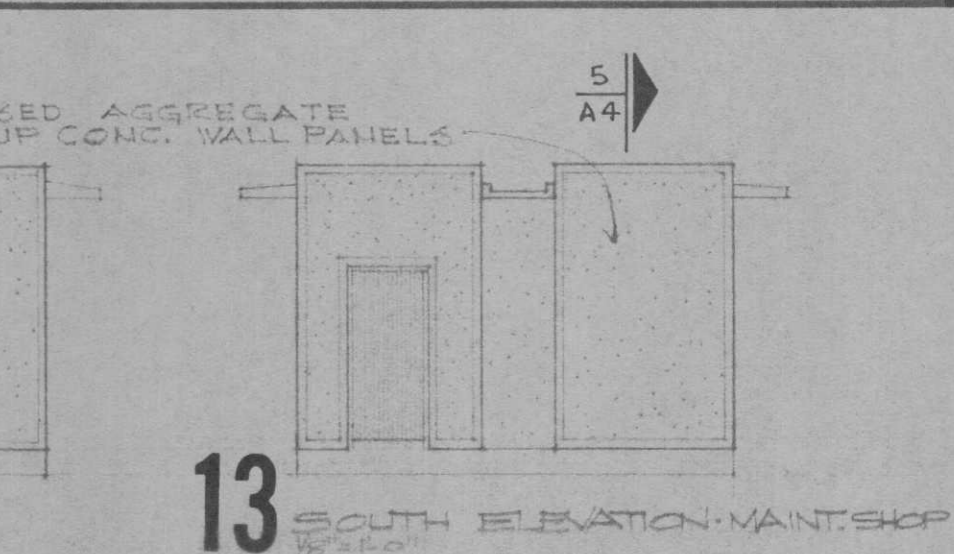

13 SOUTH ELEVATION - MAINT. SHOP

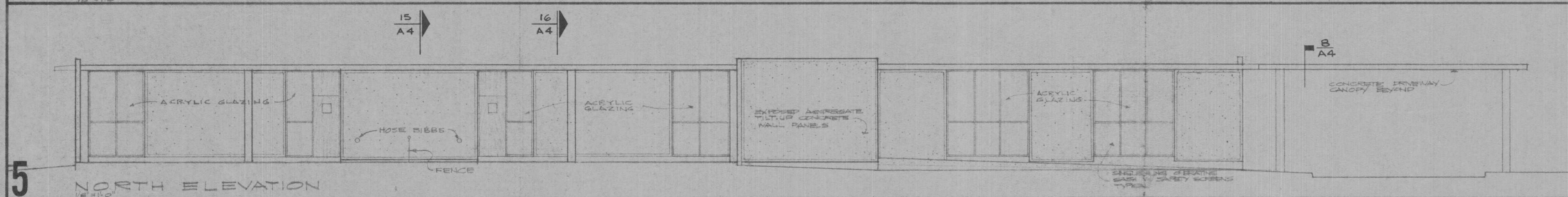

5 NORTH ELEVATION

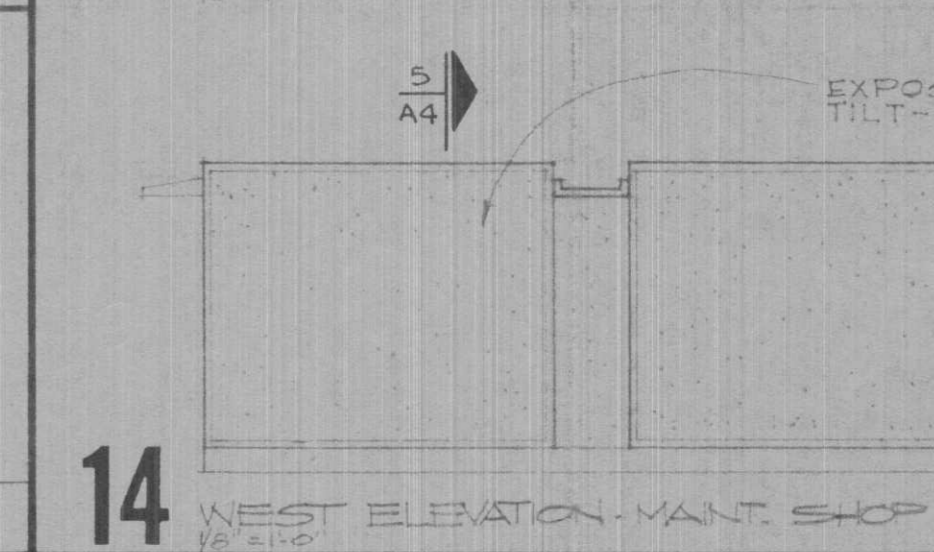

14 WEST ELEVATION - MAINT. SHOP

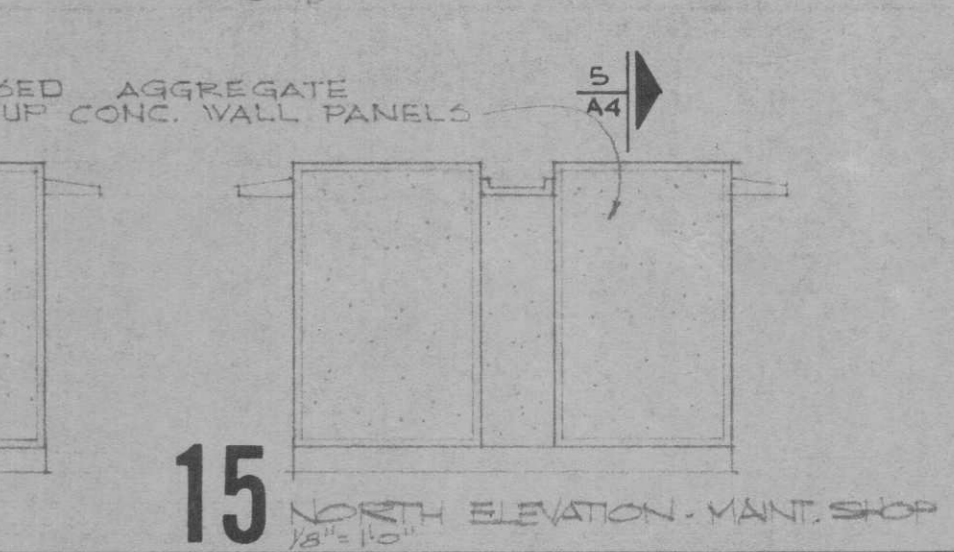

15 NORTH ELEVATION - MAINT. SHOP

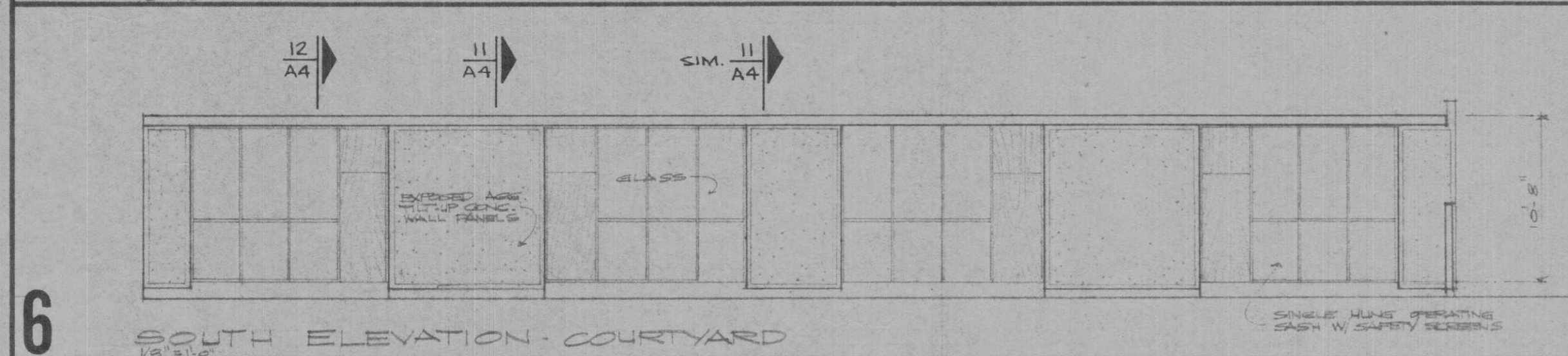

6 SOUTH ELEVATION - COURTYARD

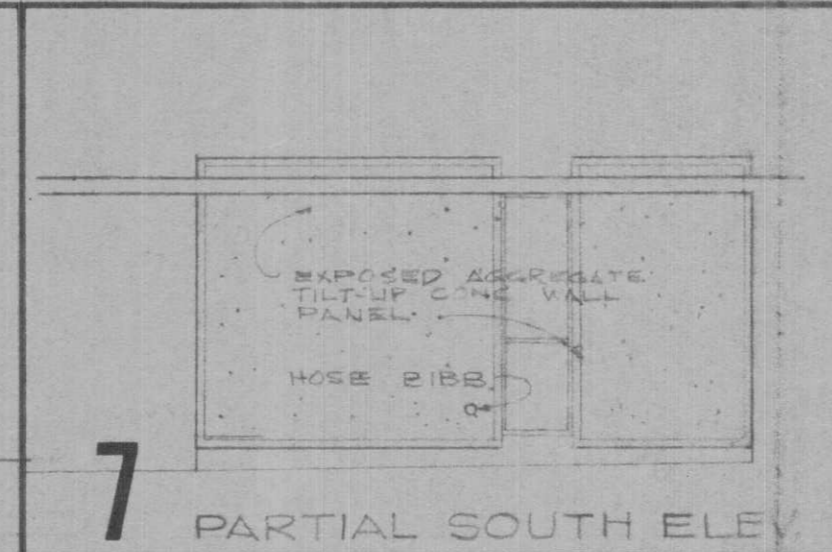

7 PARTIAL SOUTH ELEVATION

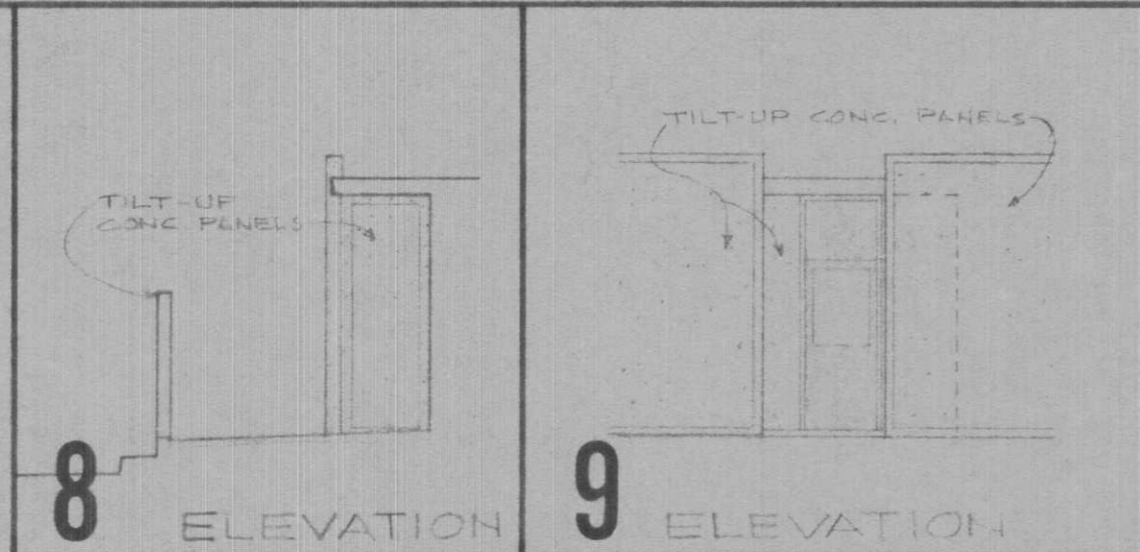

8 ELEVATION

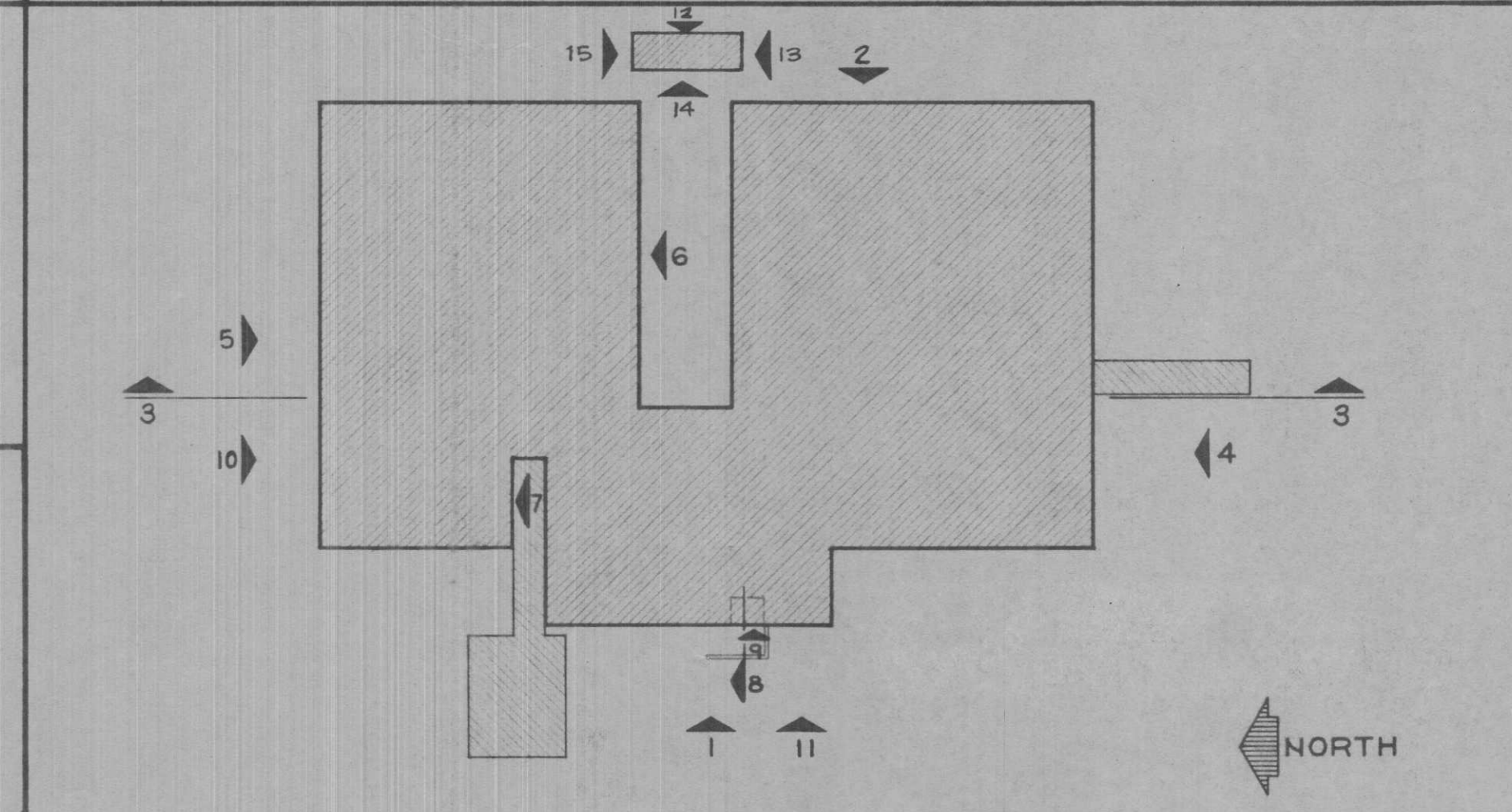

9 EXTERIOR ELEVATION KEY PLAN SCALE 1/4\"/>

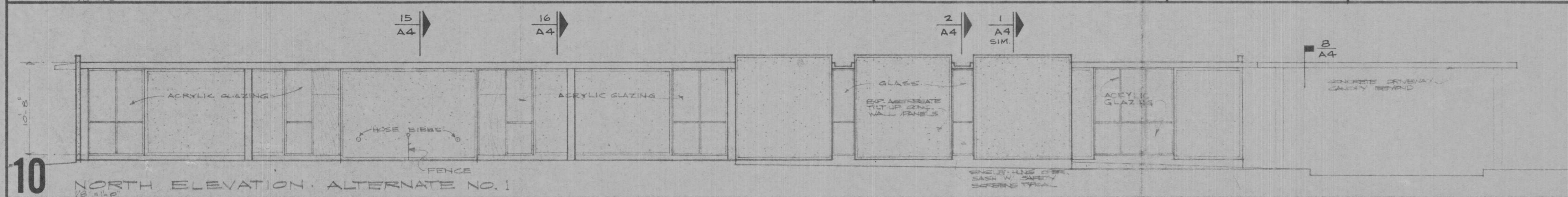

10 NORTH ELEVATION - ALTERNATE NO. 1

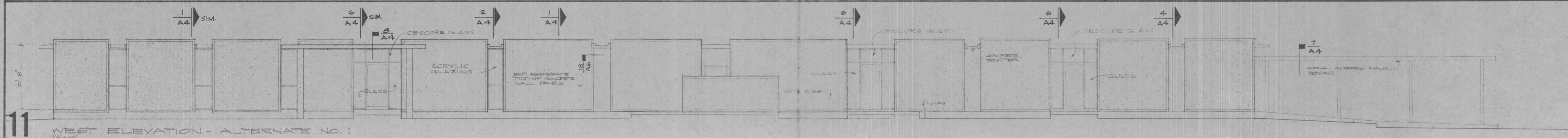

11 WEST ELEVATION - ALTERNATE NO. 1

NO.	ISSUED FOR	DATE	DRAWN BY
1	PHASE II SUBMITTAL	4-15-66	M.G.
2	PHASE III SUBMITTAL	10-24-66	
3	OWNER REVIEW	1-12-67	
4	BID & CONSTRUCTION	3-8-67	

DOUGLAS E. STEINMAN
ARCHITECTS
BEAUMONT, TEXAS

BEAUMONT COMMUNITY CENTER FOR RETARDED CHILDREN
BEAUMONT, TEXAS
TEXAS DEPARTMENT OF MENTAL HEALTH AND MENTAL RETARDATION
PROJECT NO. 6-188-655

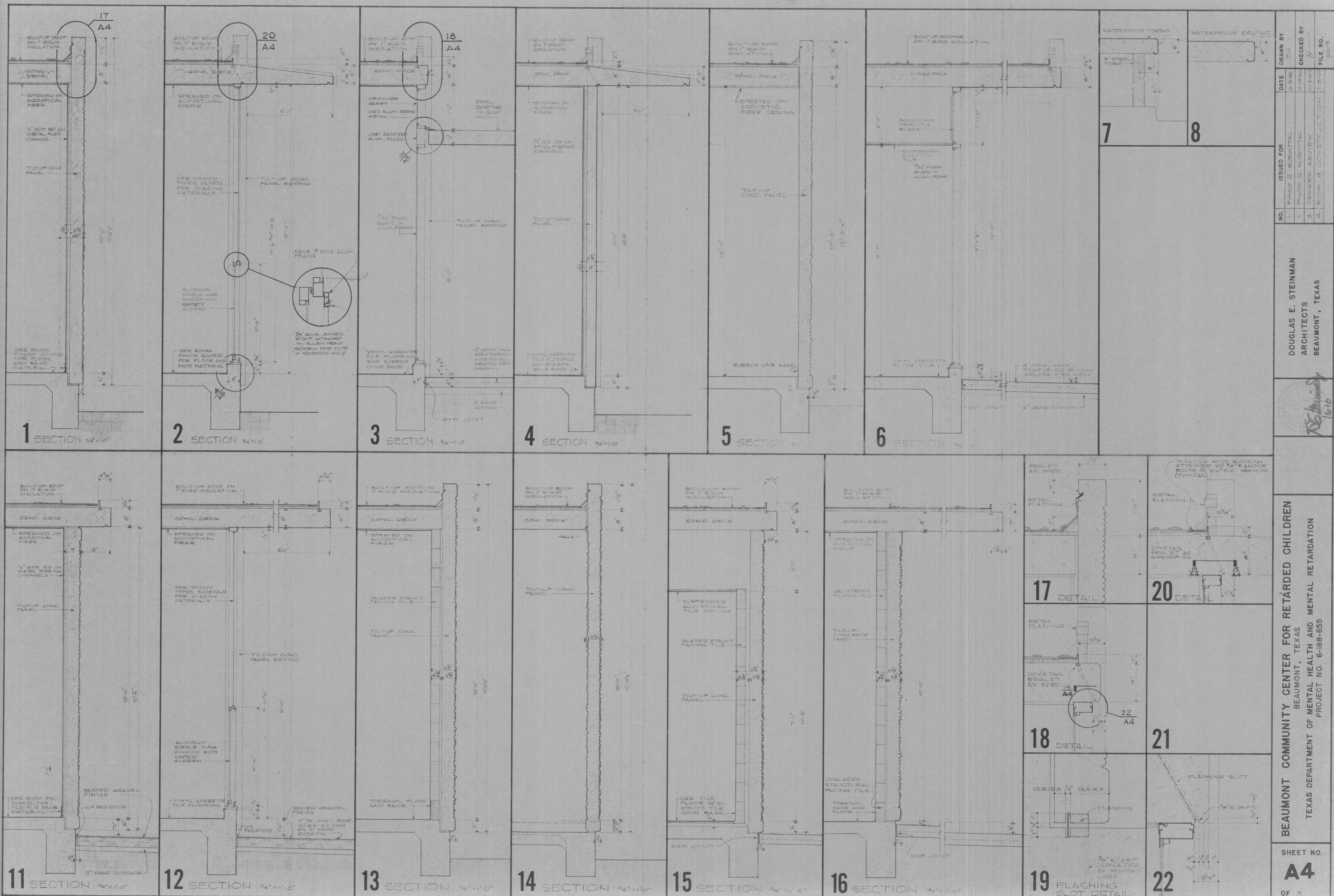

DOUGLAS E. STEINMAN
 ARCHITECTS
 BEAUMONT, TEXAS

BEAUMONT COMMUNITY CENTER FOR RETARDED CHILDREN
 BEAUMONT, TEXAS
 TEXAS DEPARTMENT OF MENTAL HEALTH AND MENTAL RETARDATION
 PROJECT NO. 6-188-655

SHEET NO.
A4
 OF 8

NO.	ISSUED FOR	DATE	DRAWN BY
1.	PHASE II SUBMITTAL	5/15/66	BH
2.	PHASE III SUBMITTAL	8/28/66	
3.	OWNER REVIEW	11-27	
4.	BIDS & CONSTRUCTION	3-27	

CHECKED BY: *[Signature]*
 FILE NO.: 65-4

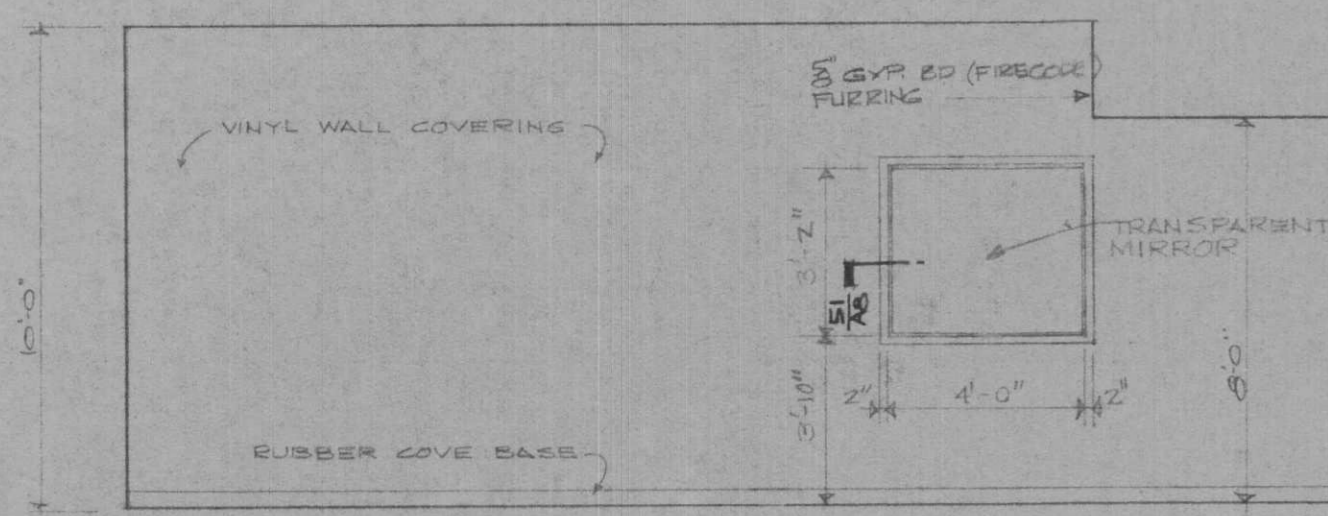

1 ROOM 104 CONFERENCE

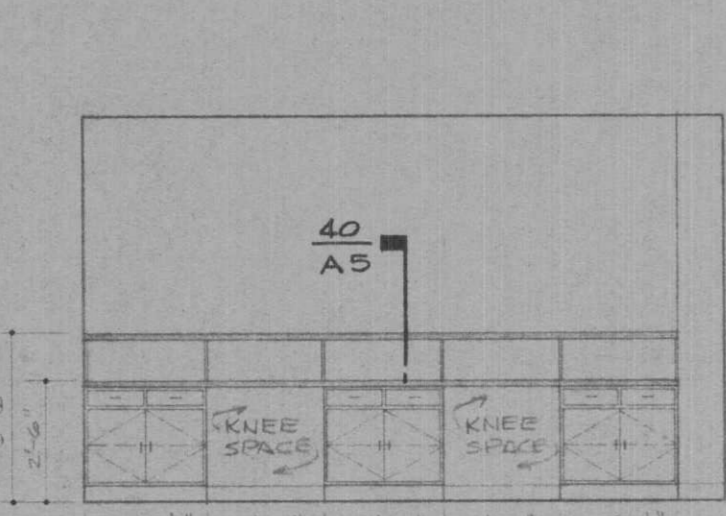

2 ROOM 109 SEC'Y RECEPTION

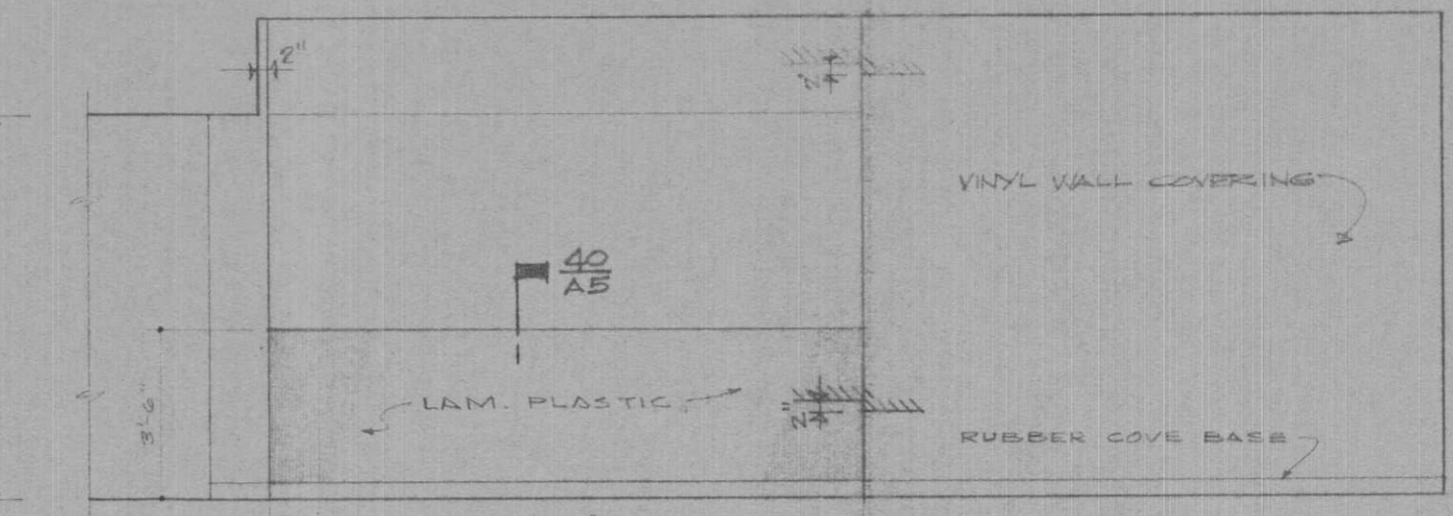

3 ROOM III WAITING

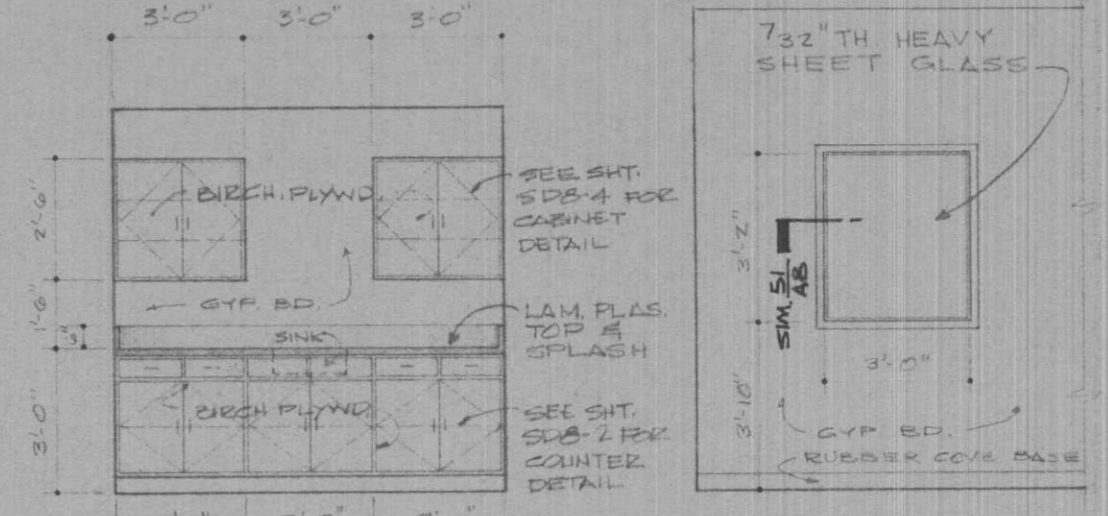

4 ROOM 113 MED. SUPPLIES

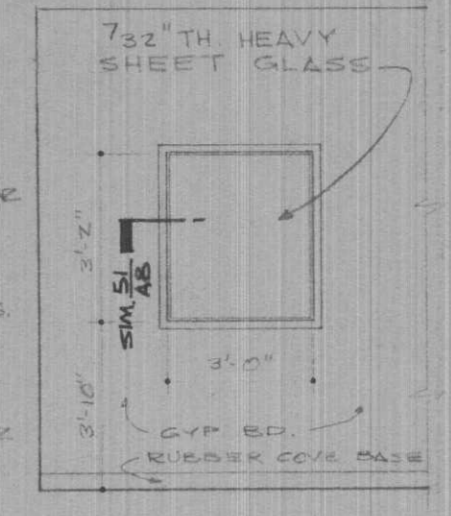

5 ROOM 115 MEDICAL EXAM.

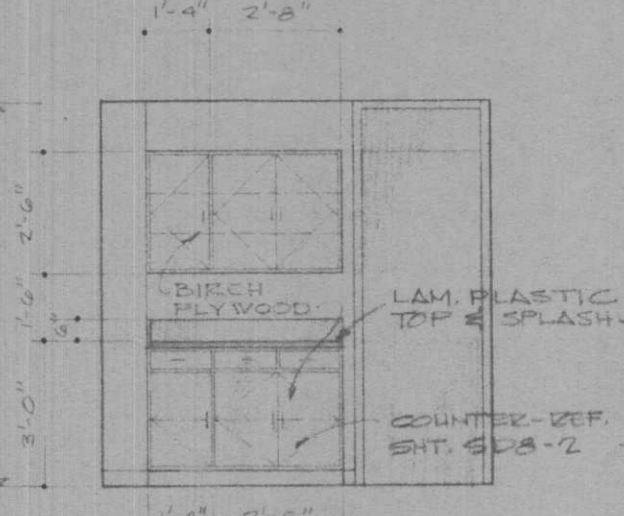

6 ROOM 116 UTILITY

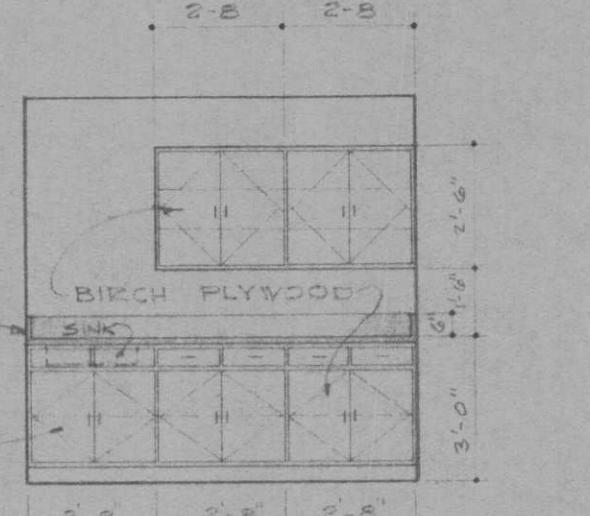

7 ROOM 116 UTILITY

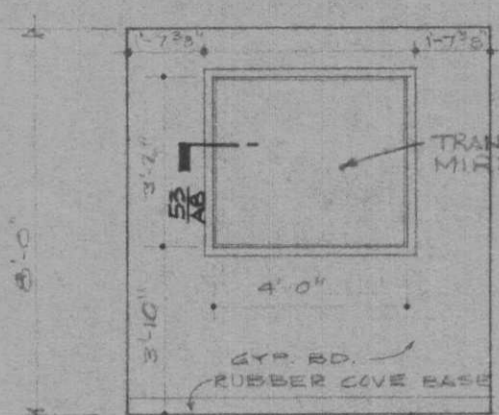

8 ROOM 122 OBS



9 ROOM 133 & 134 ORPHAN WOMEN

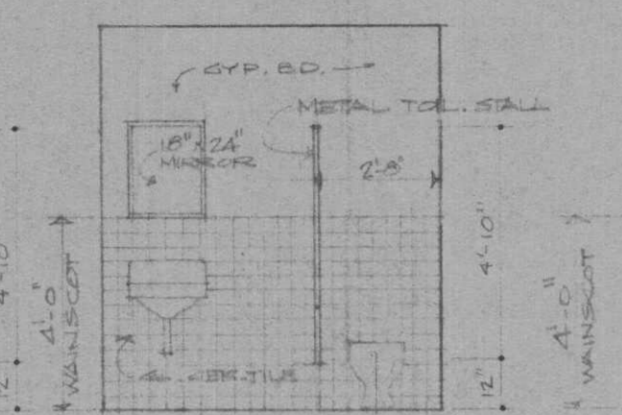

10 ROOM 133 & 134 ORPHAN MEN

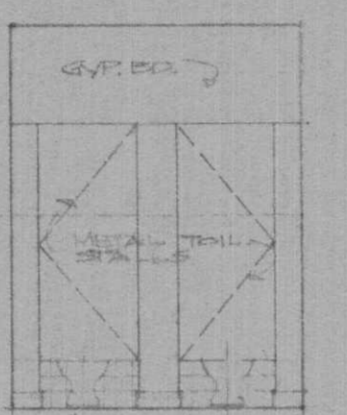

11 ROOM 133 ORPHAN WOMEN

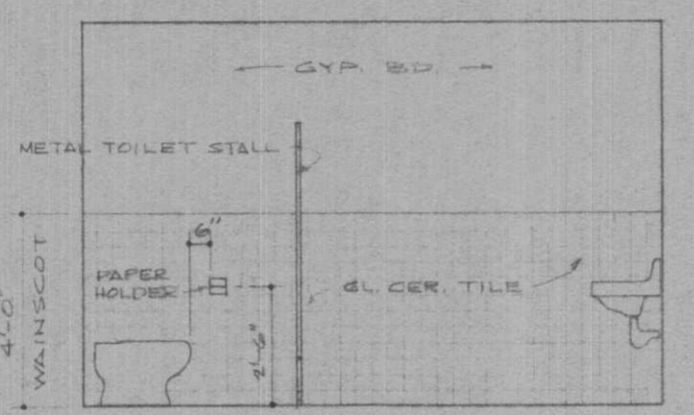

12 ROOM 134 ORPHAN MEN

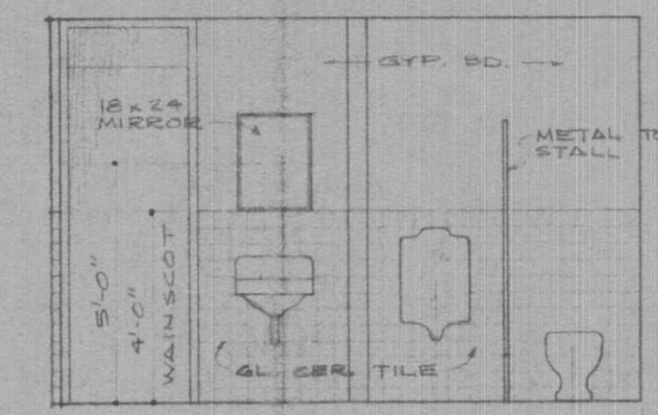

13 ROOM 137 MEN

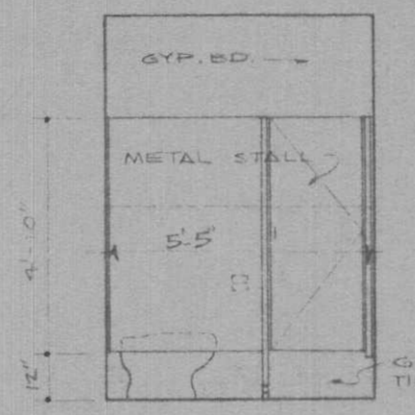

14 ROOM 137 MEN

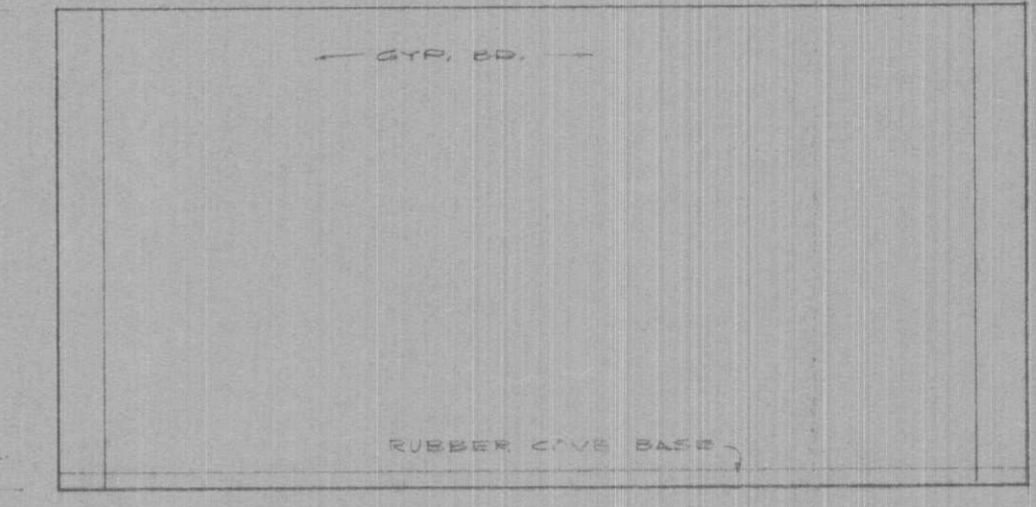

15 ROOM 158 CLASSROOM

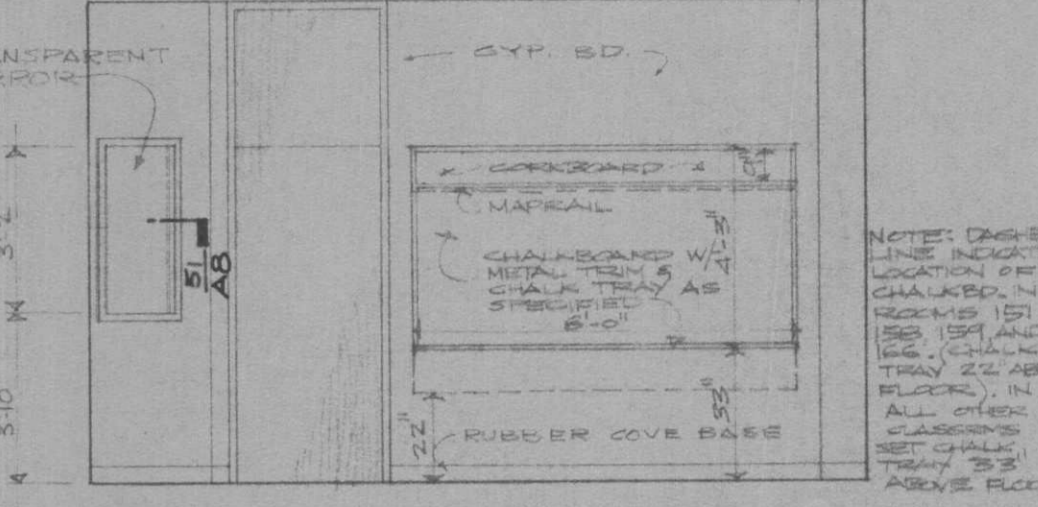

16 ROOM 158 CLASSROOM

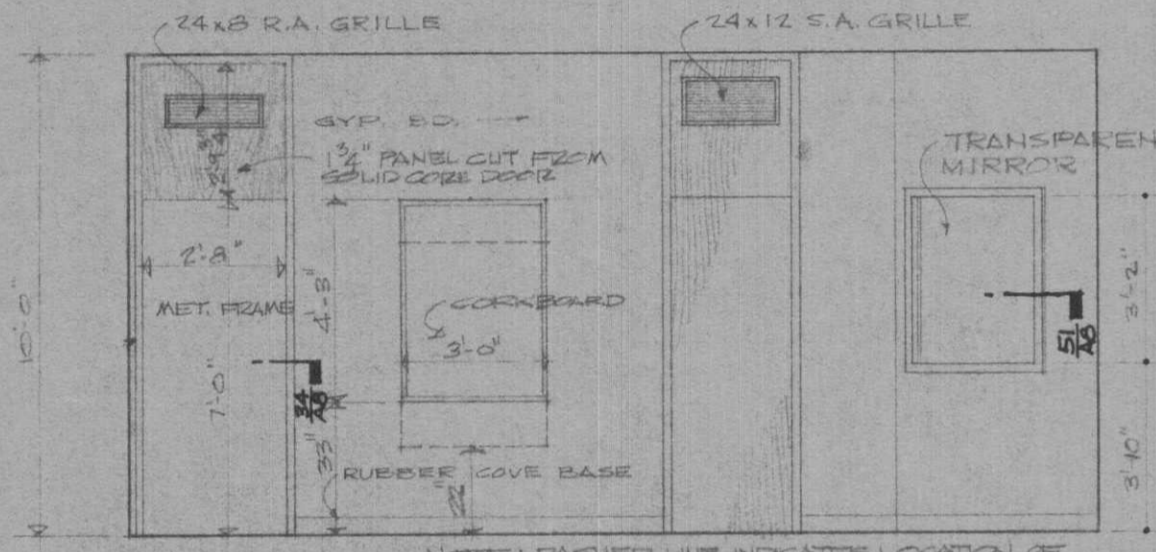

17 ROOM 158 CLASSROOM

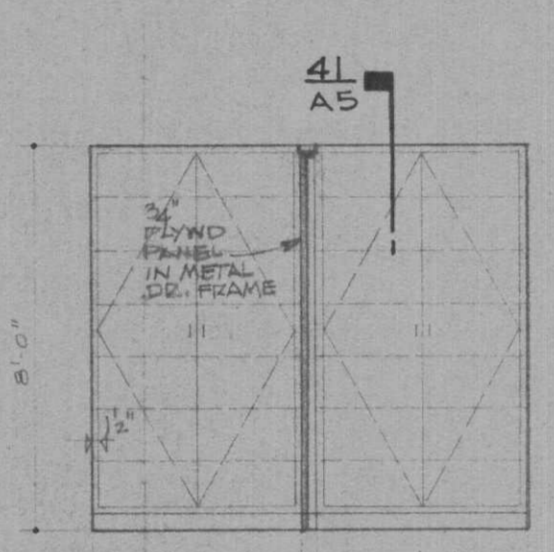

18 ROOMS 155, 163, 182, & 112 HALL

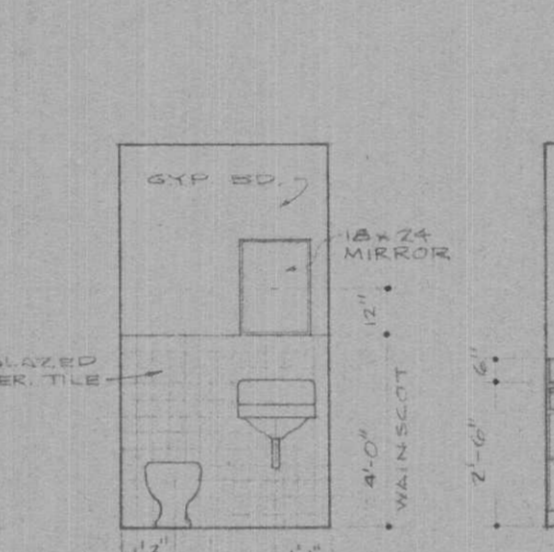

19 ROOMS 155, 163, 182, & 112 HALL



20 ROOMS 155, 163, 182, & 112 HALL

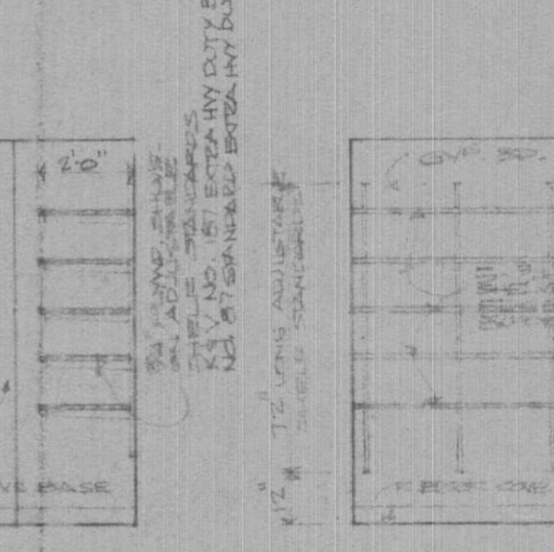

21 ROOMS 155, 163, 182, & 112 HALL

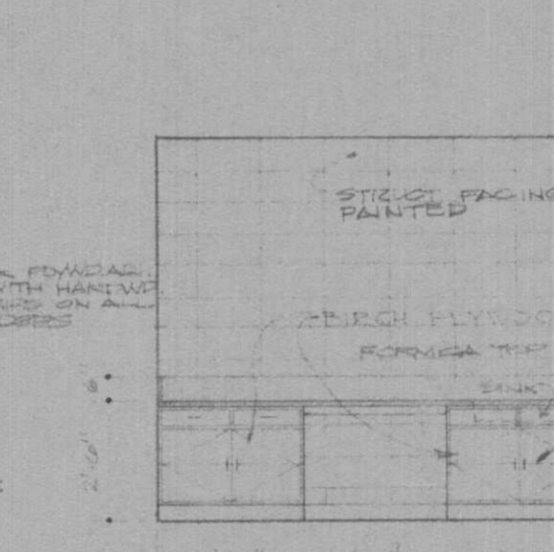

22 ROOMS 155, 163, 182, & 112 HALL



23 ROOMS 155, 163, 182, & 112 HALL

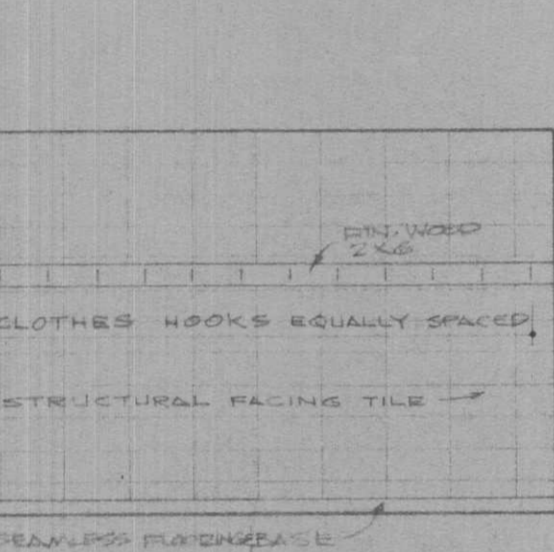

24 ROOM 203 STORAGE

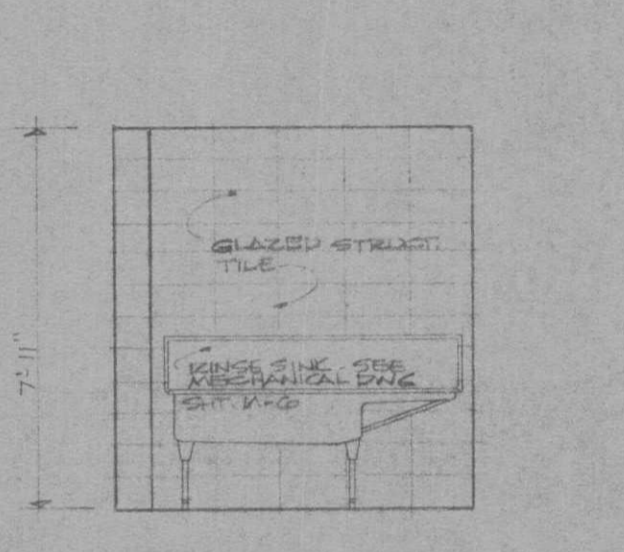

25 ROOM 206 UTILITY

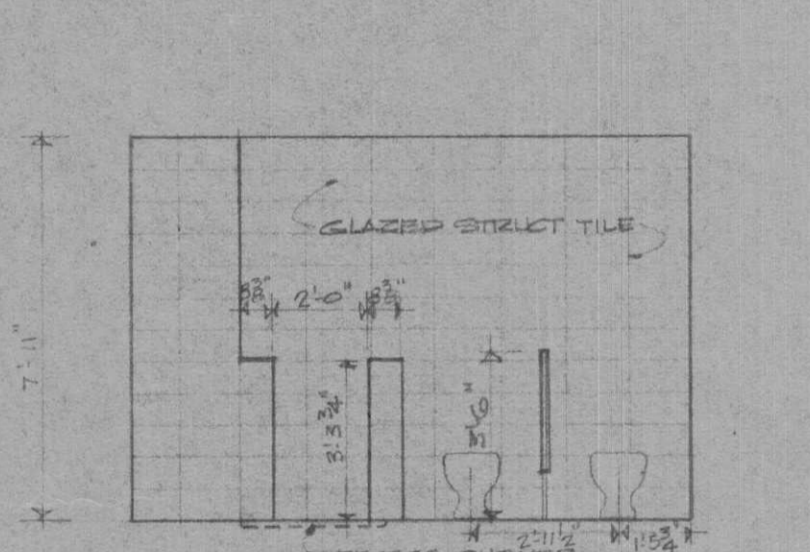

26 ROOMS 204, 205, 207, & 208 TOILET

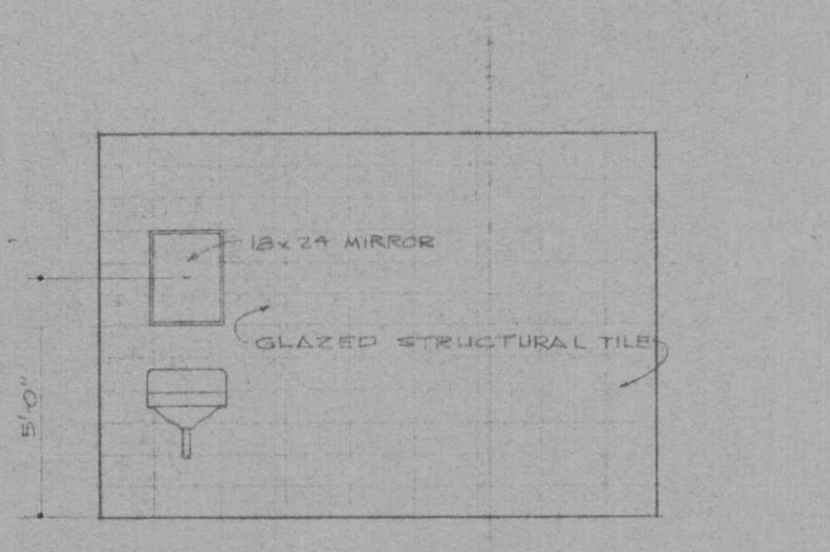

27 ROOMS 204, 205, 207, & 208 TOILET

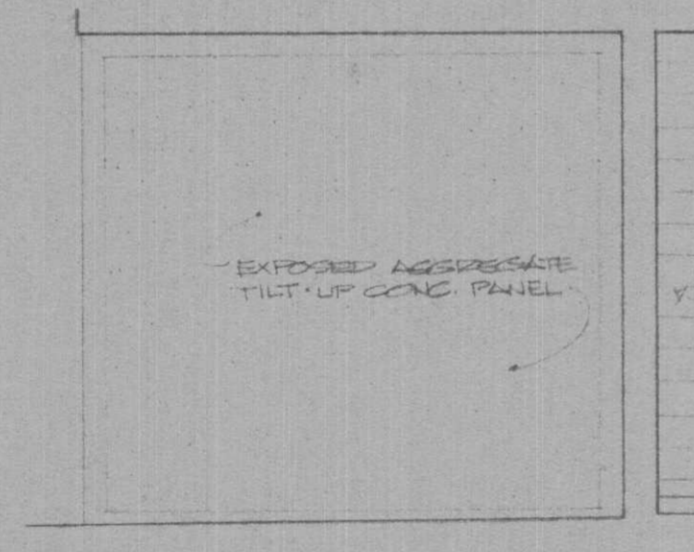

28 ROOMS 209 & 410 PORCH - PLAY AREA - DINING & TRAINING

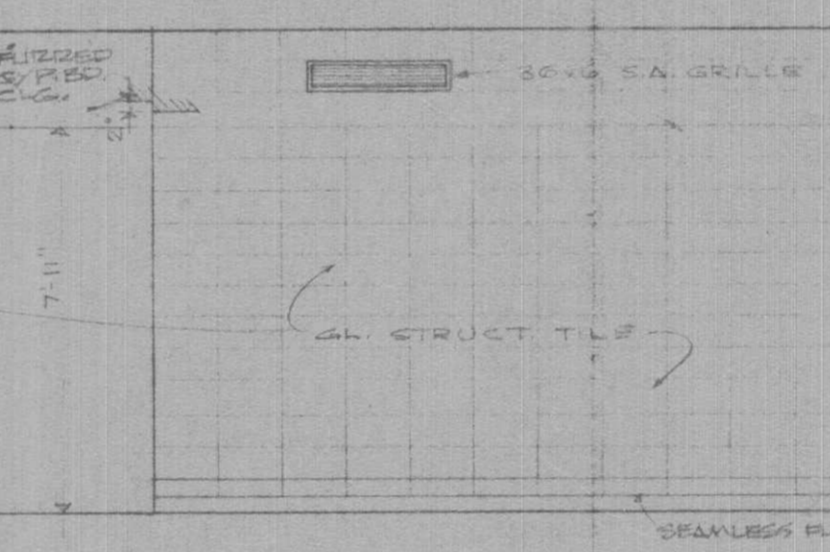

29 ROOMS 209 & 410 PLAY AREA

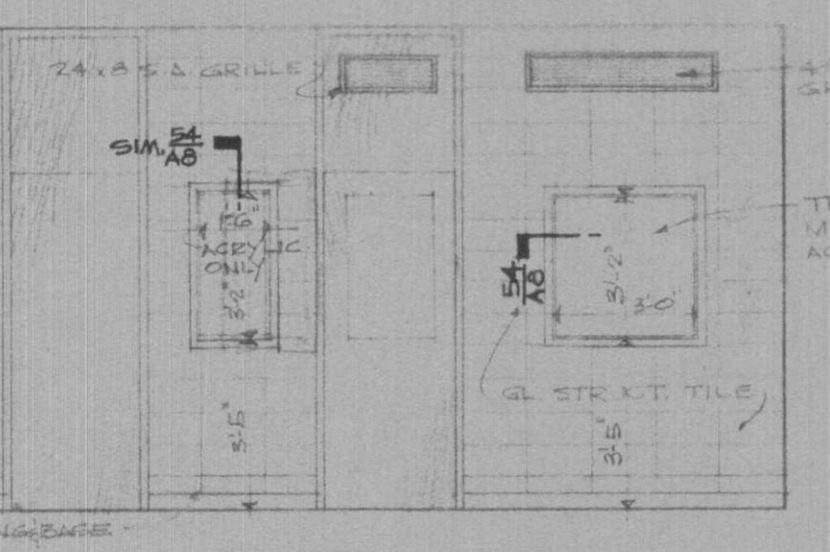

30 ROOMS 209 & 410 DINING & TRAINING

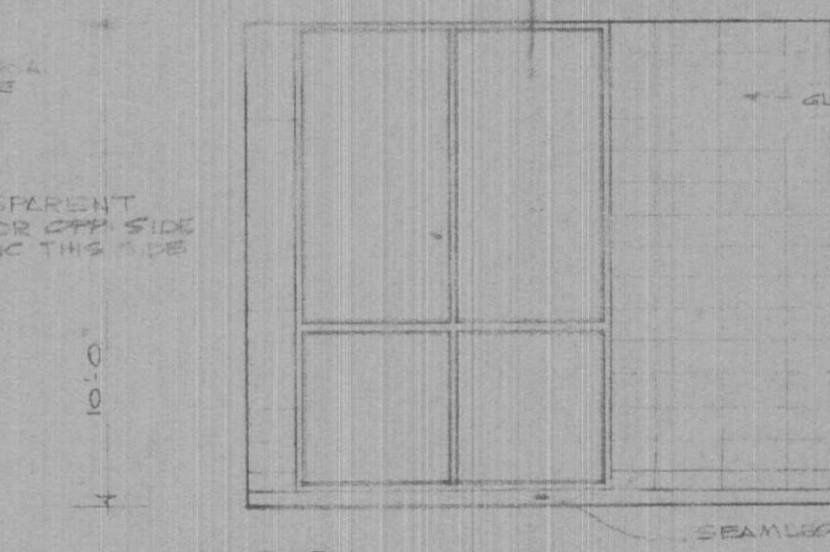

31 ROOM 216 TOILET

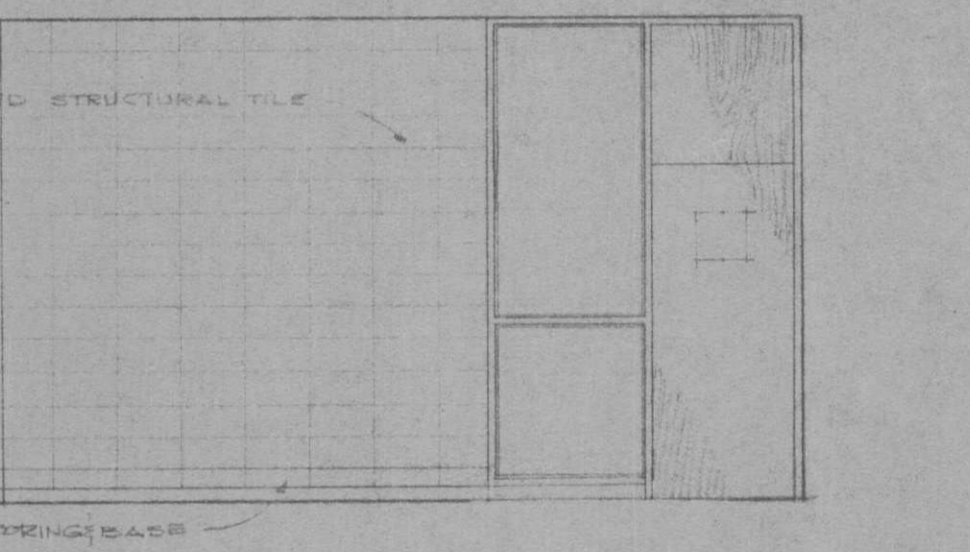

32 ROOM 171 RESEARCH

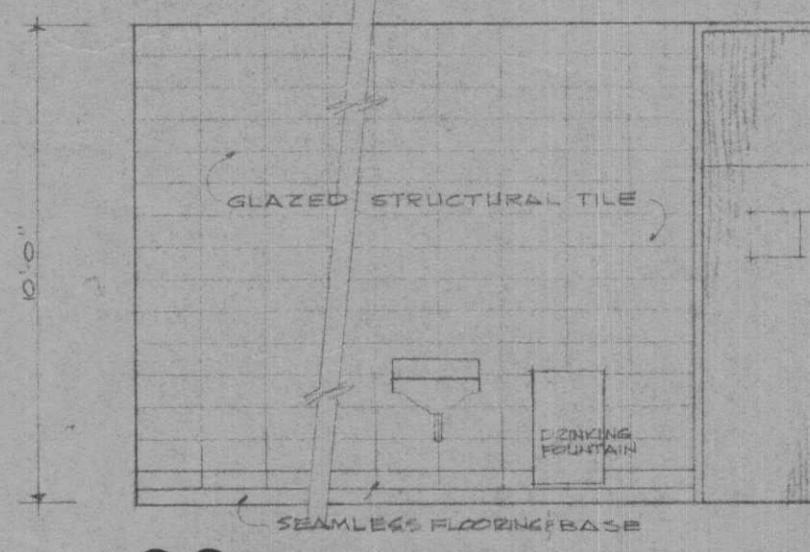

30 ROOMS 210 & 198 DINING & TRAINING

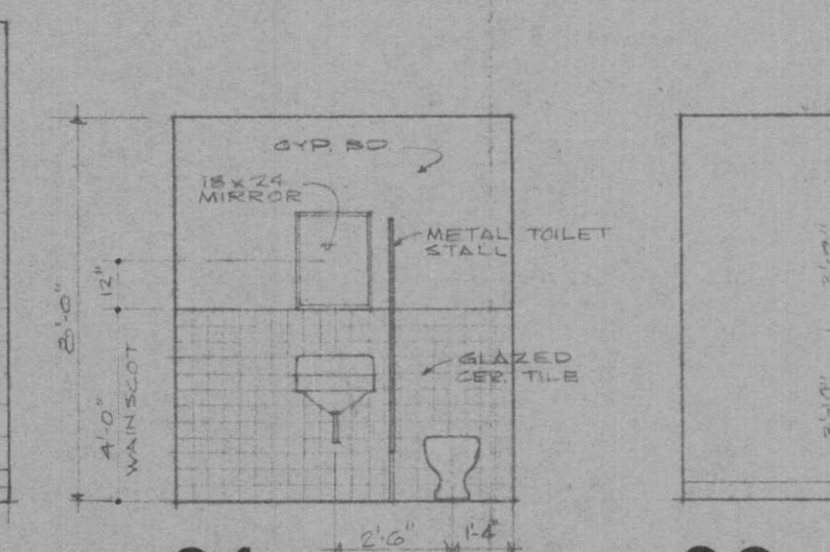

31 ROOM 216 TOILET

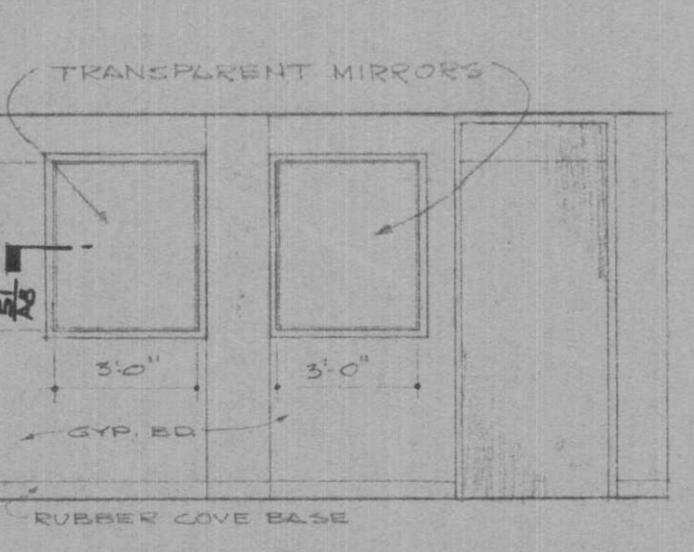

32 ROOM 171 RESEARCH

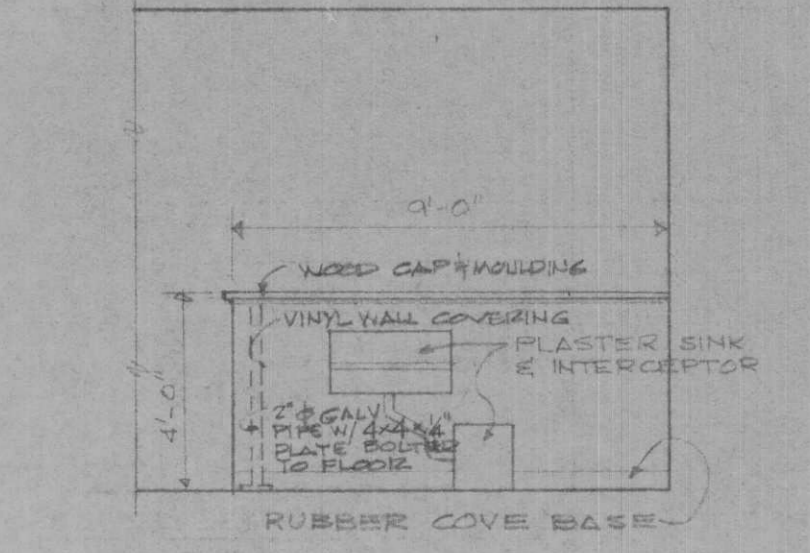

33 ROOM 219 PRE-VOCATIONAL TRAINING AREA

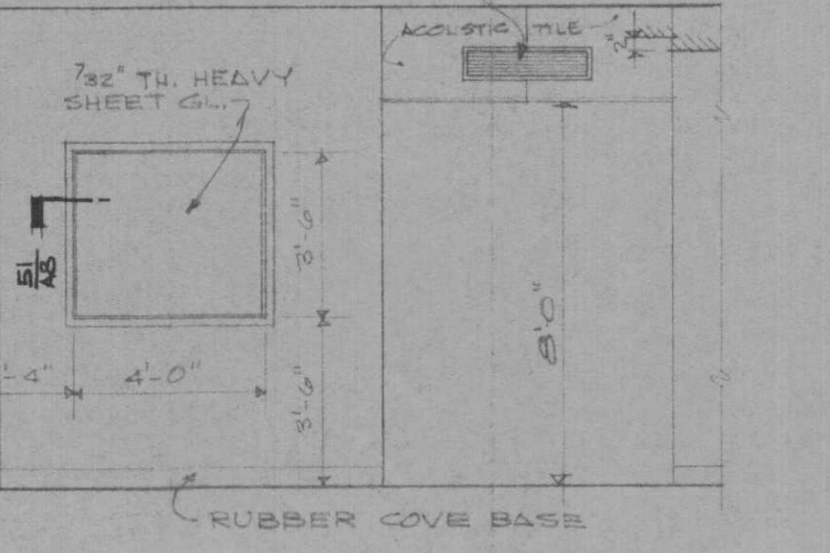

34 ROOM 219 PRE-VOCATIONAL TRAINING AREA

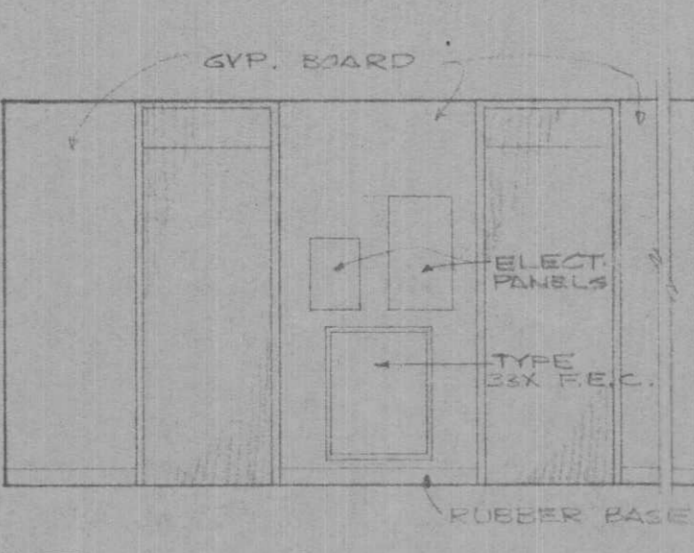

35 ROOM 202 ATTENDANT

BEAUMONT STATE CENTER FOR HUMAN DEVELOPMENT
 TEXAS DEPARTMENT OF MENTAL HEALTH & MENTAL RETARDATION
 STATE BUILDING COMMISSION
 GOVERNOR JOHN CONNALLY CHAIRMAN
 ATTORNEY GENERAL CRAWFORD S. MARTIN
 CHAIRMAN BOARD OF CONTROL CHARLES G. COATES
 DIRECTOR H. R. NIEMAN, JR., P.E.

 BOARD
 HORACE E. CROMER, M.D. CHAIRMAN
 WARD R. BURKE VICE CHAIRMAN
 MRS. HOWARD E. BUTT JESS M. OSBORN
 GEORGE A. CONSTANT, M.D. ELBERT E. HALL
 ROBERT S. TATE, JR., D.O. PETER CE WETTER
 RALPH R. WHITE, M.D.

 SHERVERT H. FRAZIER, M.D. COMMISSIONER
 CHARLES D. BARNETT, Ph.D. DEPUTY COMMISSIONER

 JESS M. IRWIN, JR. MENTAL RETARDATION
 J. EUGENE MCKEE EXECUTIVE DIRECTOR
 SUPERVISOR, COMMUNITY FACILITIES CONSTRUCTION

 DOUGLAS E. STEINMAN ARCHITECTS
 CONTRACTOR

 DATE

37 DETAIL OF PLAQUE SCALE 3/8"=1'-0"

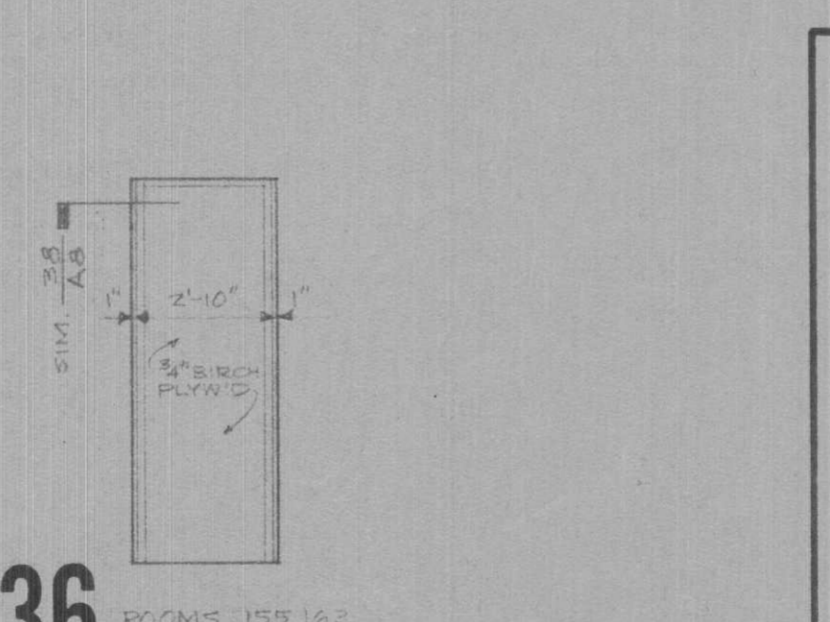

36 ROOMS 155 & 162 HALL

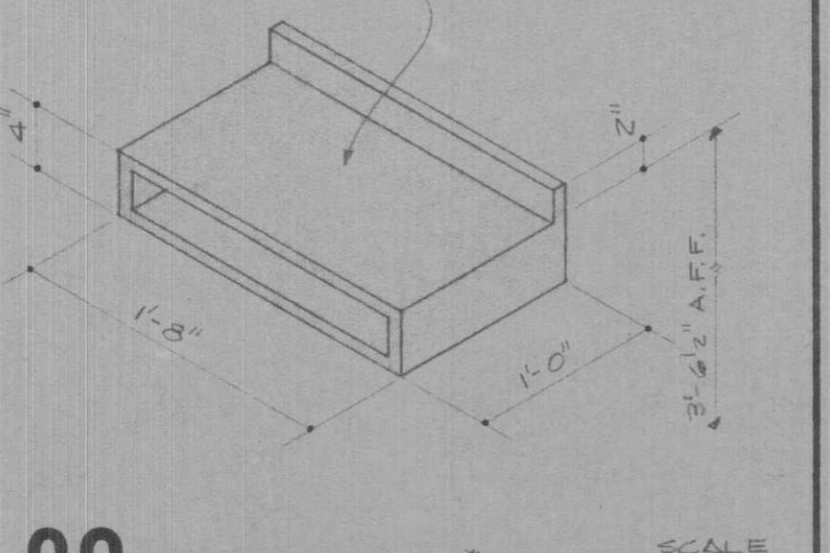

39 WAITING ROOM # III TELEPHONE SHELF

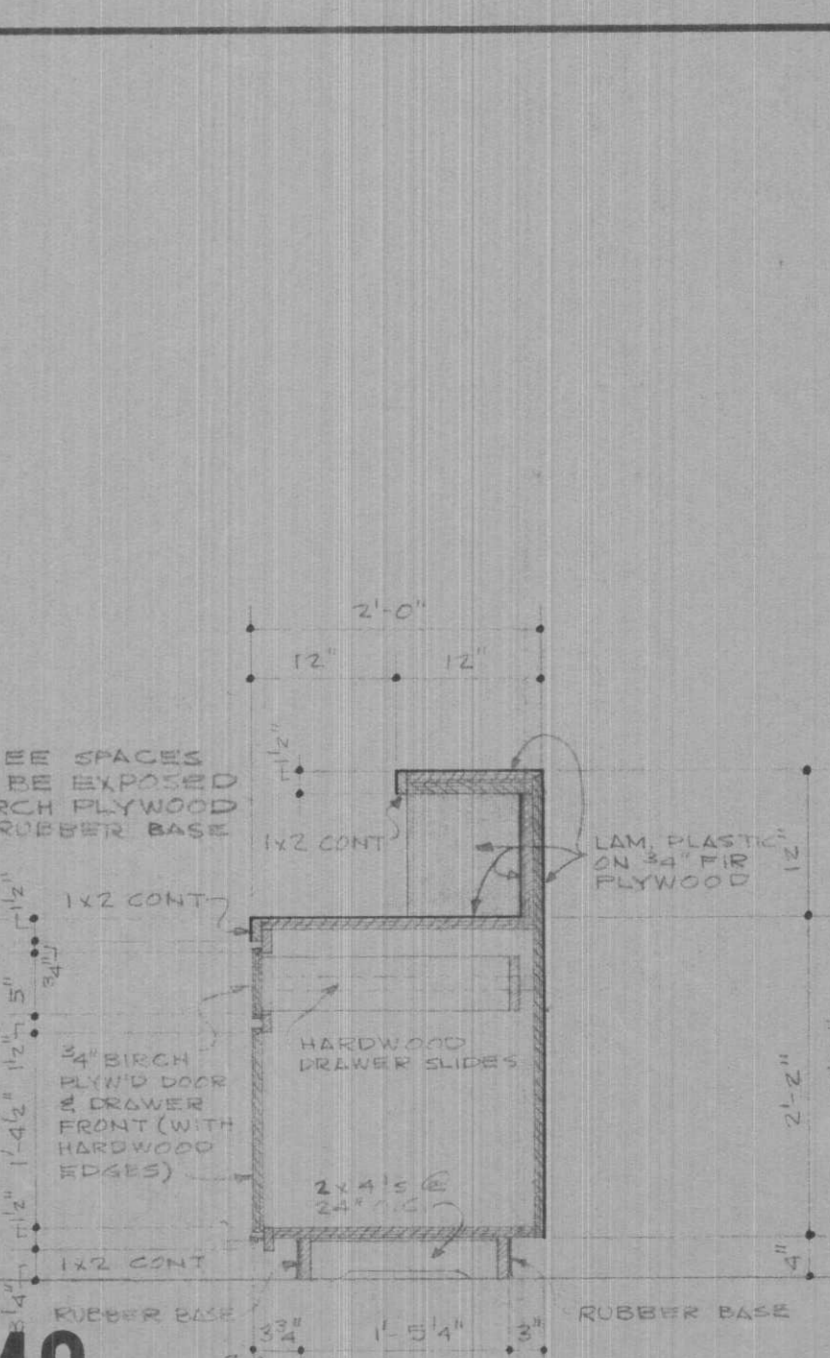

40 RECEPTION COUNTER

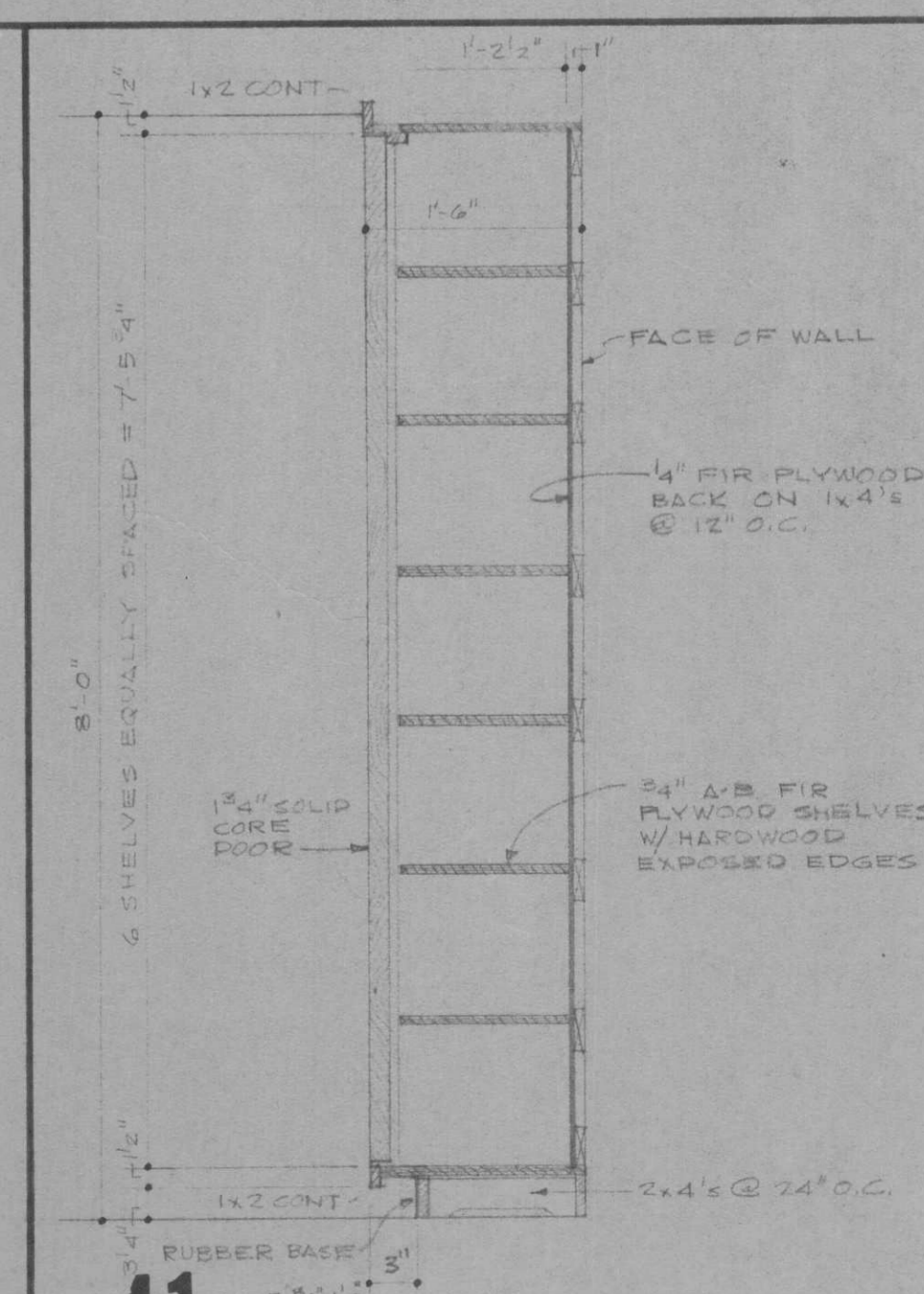

41 HALL STORAGE UNIT

DRAWN BY AEN/ALD
 CHECKED BY
 DATE 6/16/67
 12/2/67
 3/8/67
 ISSUED FOR
 NO. 1 PHASE III SUBMITTAL
 2 OWNERS REVIEW
 3 BIDS & CONSTRUCTION
 DOUGLAS E. STEINMAN ARCHITECTS BEAUMONT, TEXAS
 BEAUMONT COMMUNITY CENTER FOR RETARDED CHILDREN BEAUMONT, TEXAS
 TEXAS DEPARTMENT OF MENTAL HEALTH AND MENTAL RETARDATION PROJECT NO. 6-188-655
 SHEET NO. **A5** OF 8
 1610

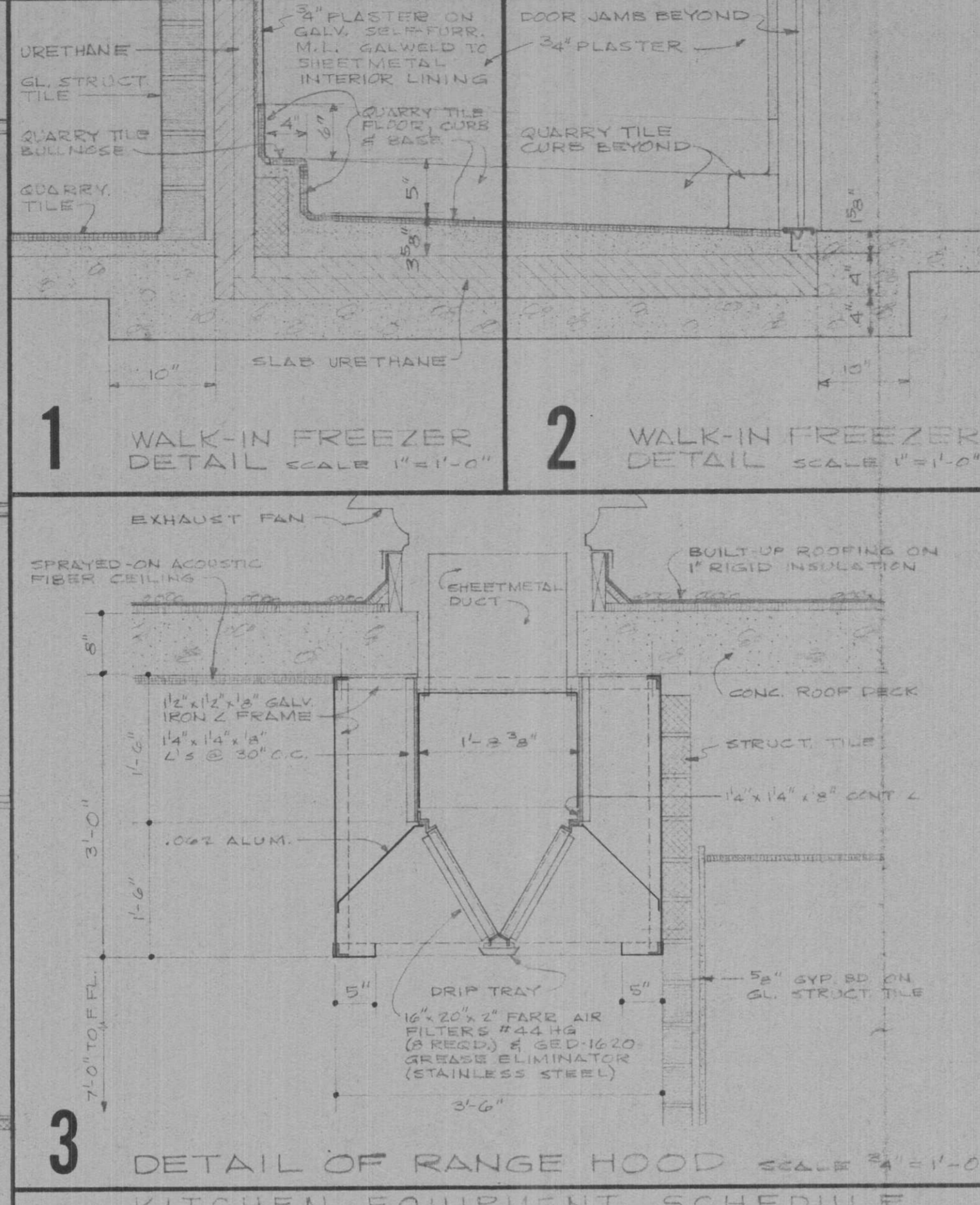
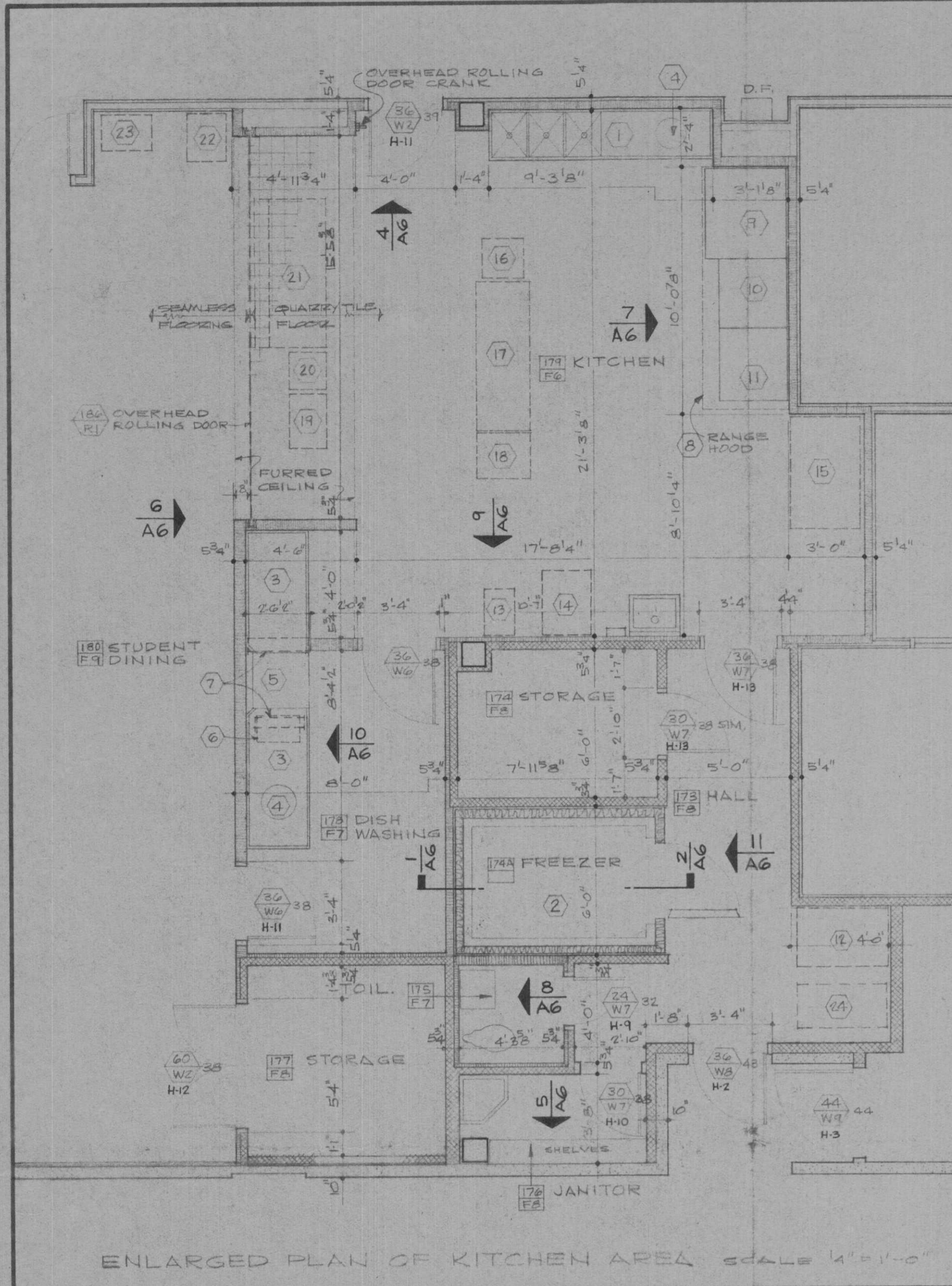

KITCHEN EQUIPMENT SCHEDULE
SEE ALTERNATE NO. 5

1	POT SINK	13	ICE CREAM SERVER
2	WALK-IN FREEZER	14	ICE DISPENSEE
3	DISH TABLE	15	REFRIGERATOR
4	DISPOSER	16	MIXER
5	DISHWASHER	17	COOKS TABLE
6	BOOSTER HEATER	18	MEAT SLICER
7	DISHWASHER EXHAUST DUCT	19	MILK DISPENSER
8	RANGE HOOD	20	TUMBLER CART
9	OVEN	21	FOOD SERVING UNIT
10	KETTLE	22	SILVERWARE & TRAY DISPENSER
11	STEAM COOKER	23	WATER STATION
12	SCALE	24	FLOOR CLEANING MACHINE

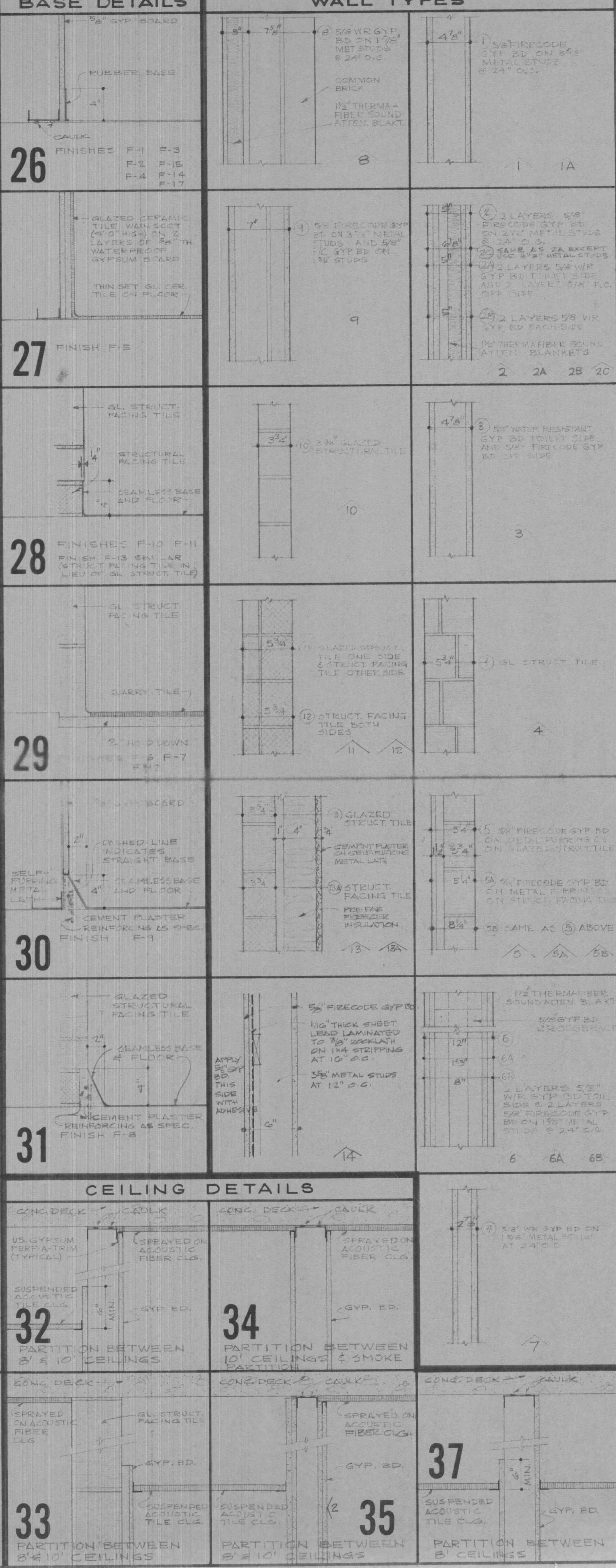
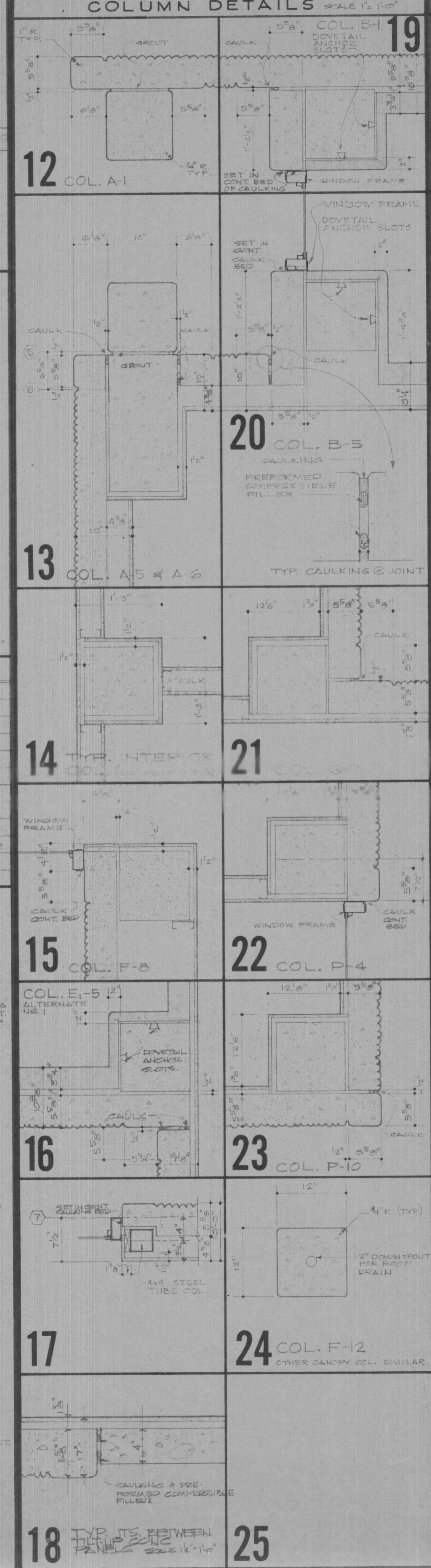
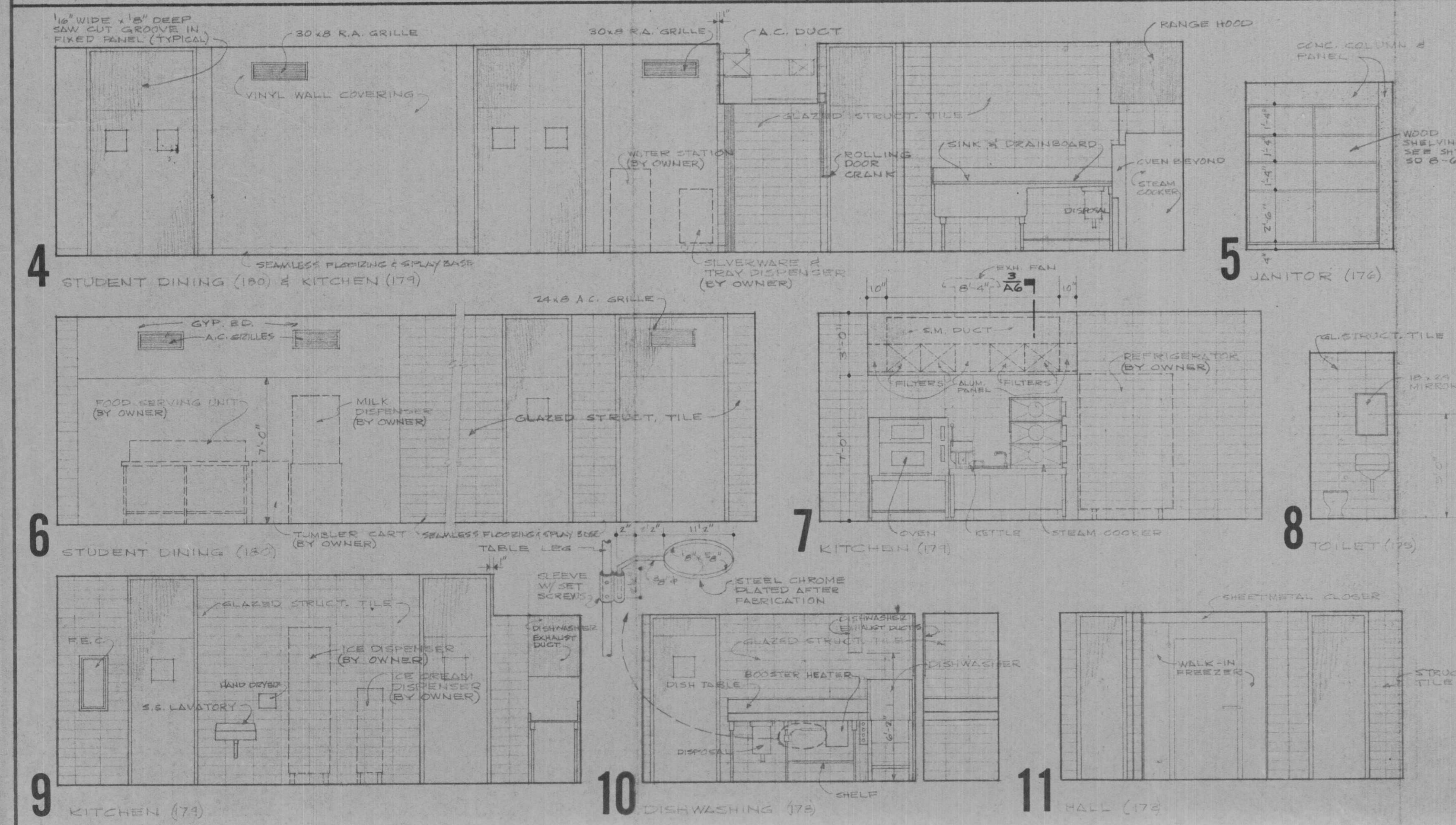

BEAUMONT COMMUNITY CENTER FOR RETARDED CHILDREN
BEAUMONT, TEXAS
TEXAS DEPARTMENT OF MENTAL HEALTH AND MENTAL RETARDATION
PROJECT NO. 6-188-655

DOUGLAS E. STEINMAN
ARCHITECTS
BEAUMONT, TEXAS

DATE: 6-28-66
ISSUED FOR: PHASE III PRELIMINARY
DRAWN BY: ARNOLD
CHECKED BY: HIZZAR
NO. 1: OWNER'S REVIEW
2: OWNER'S REVIEW
3: OWNER'S REVIEW
4: SIDE & CONSTRUCTION

SHEET NO. **A6**
OF 8

FILE NO. 65-4

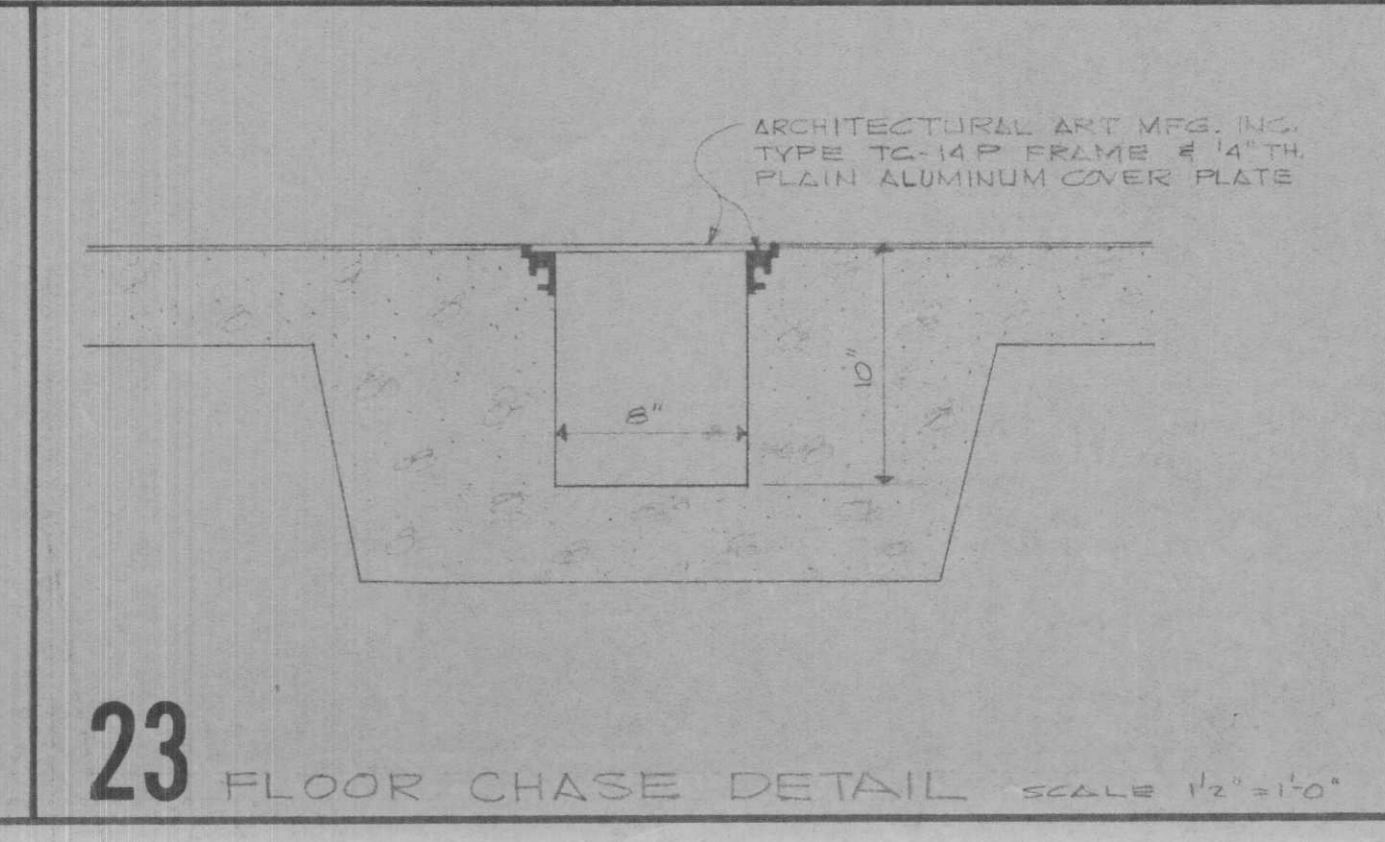
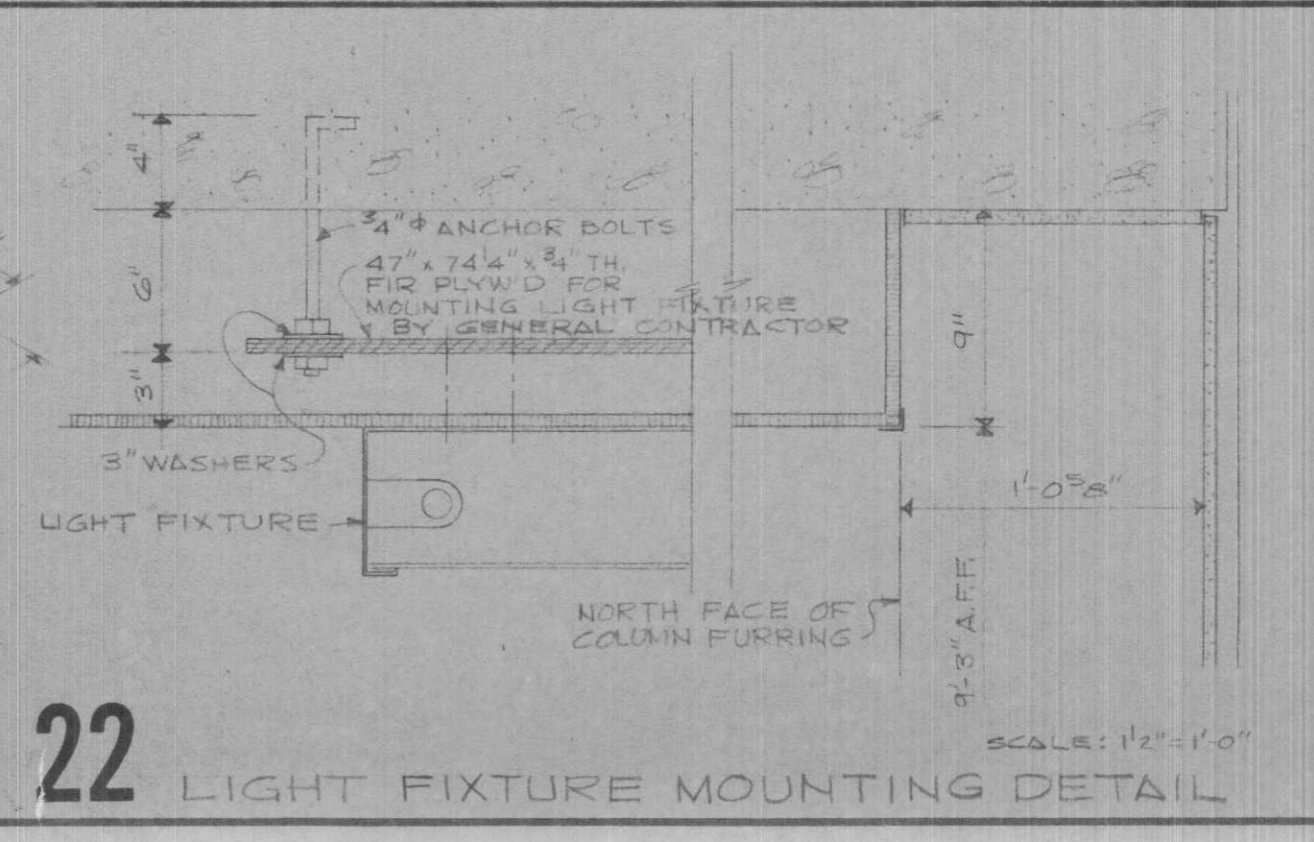
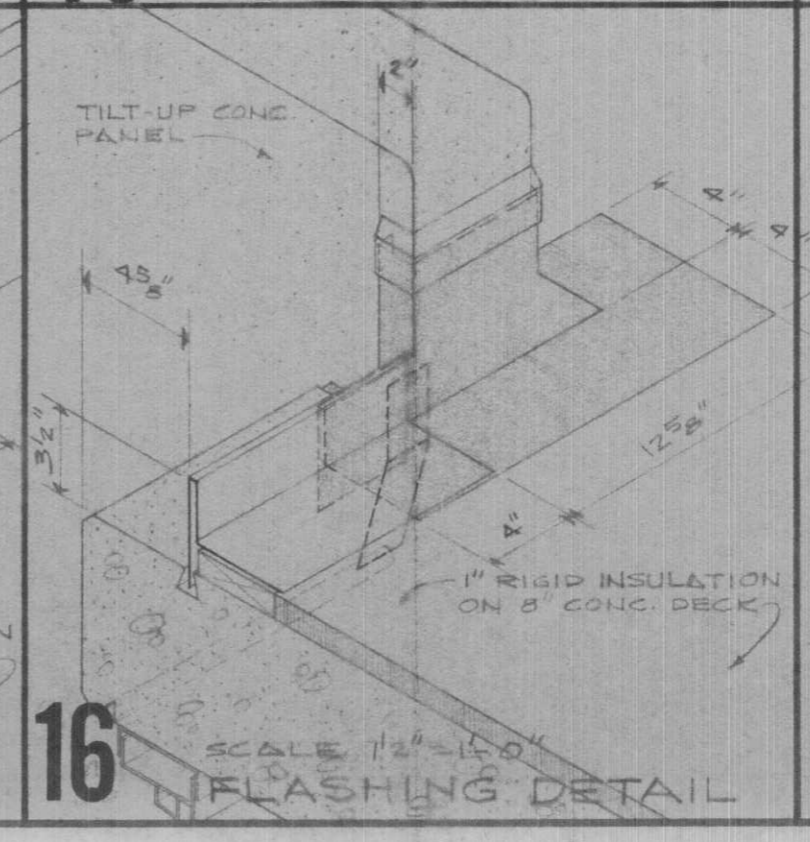
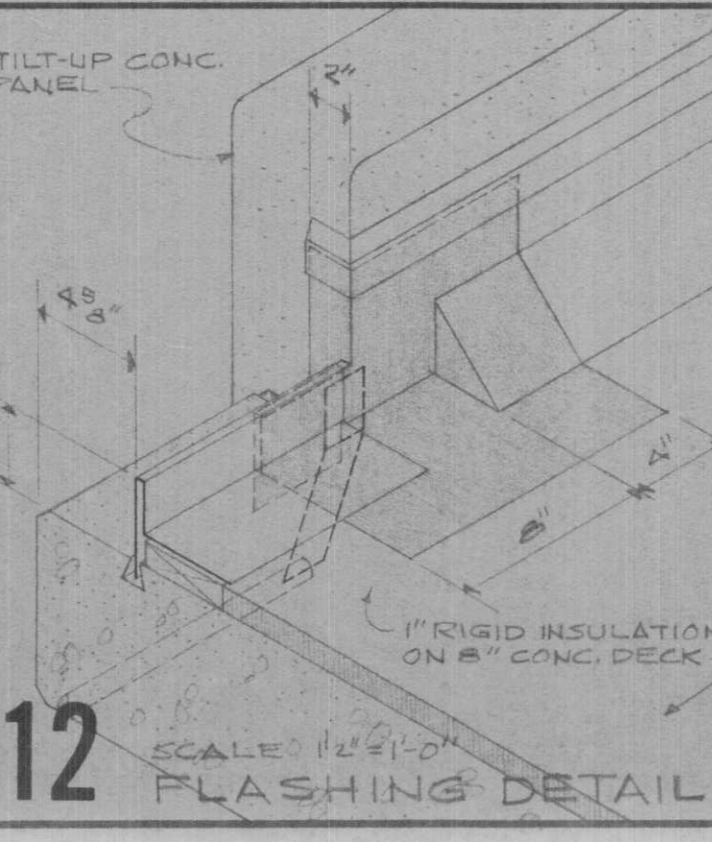
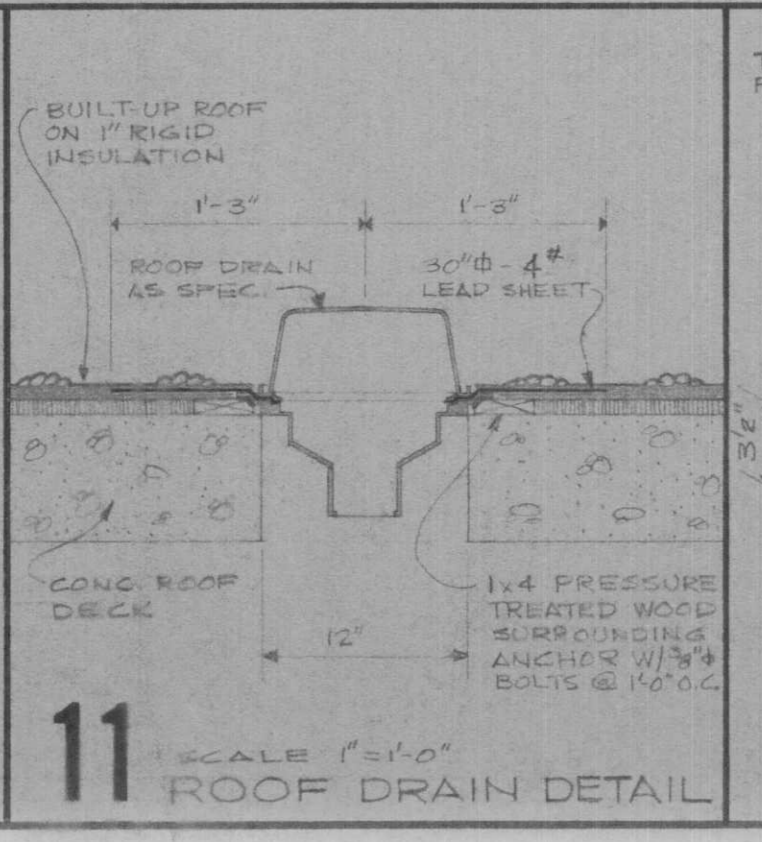
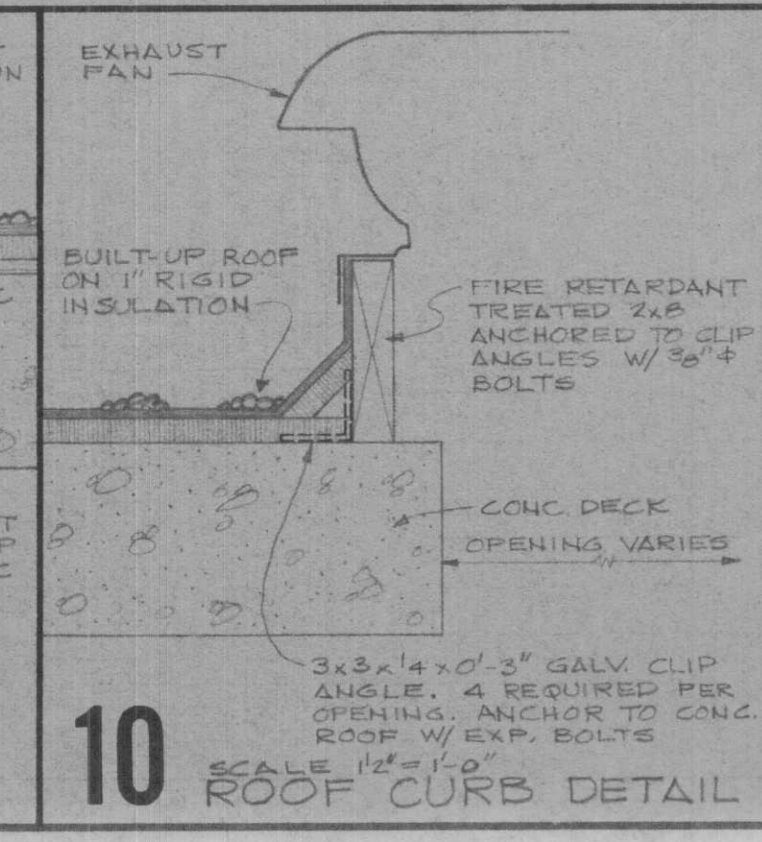
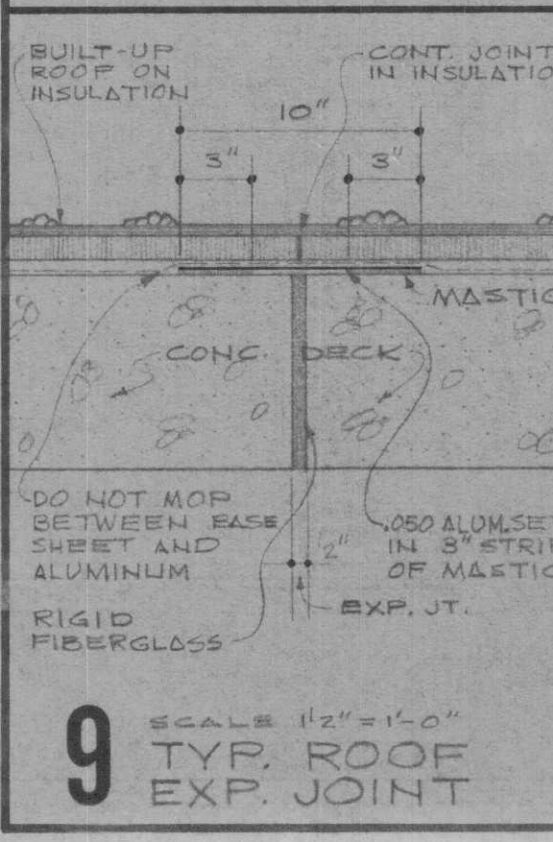
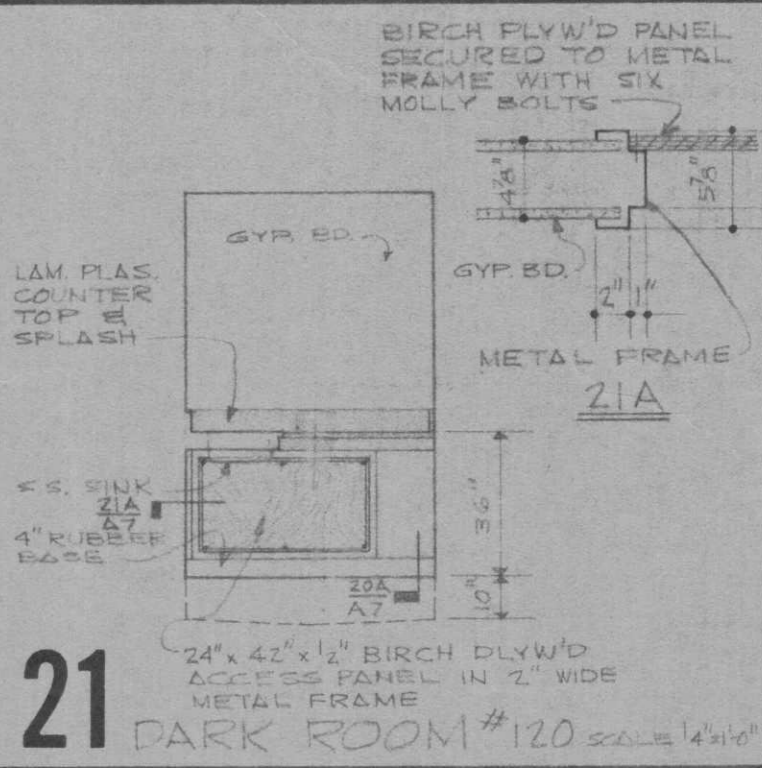
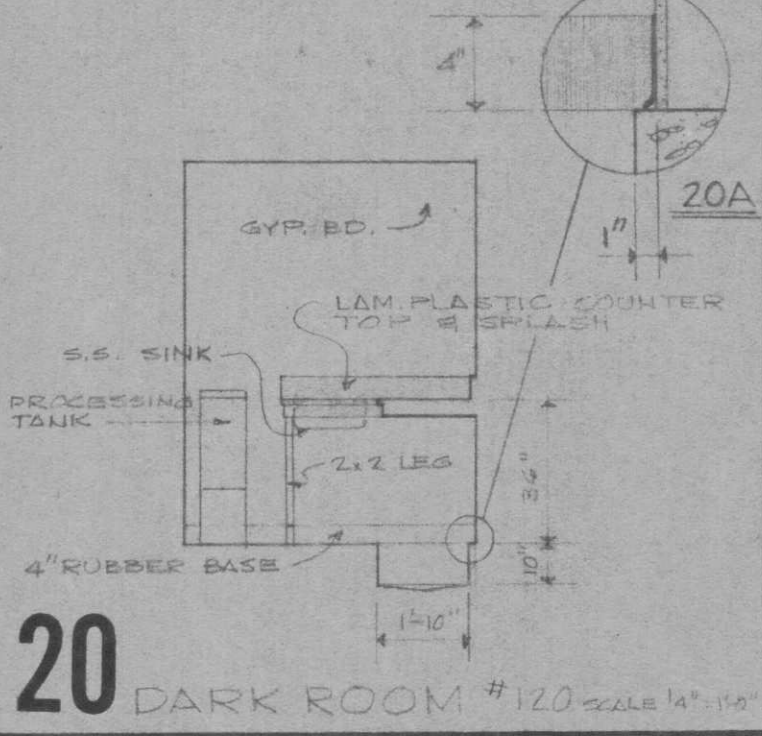
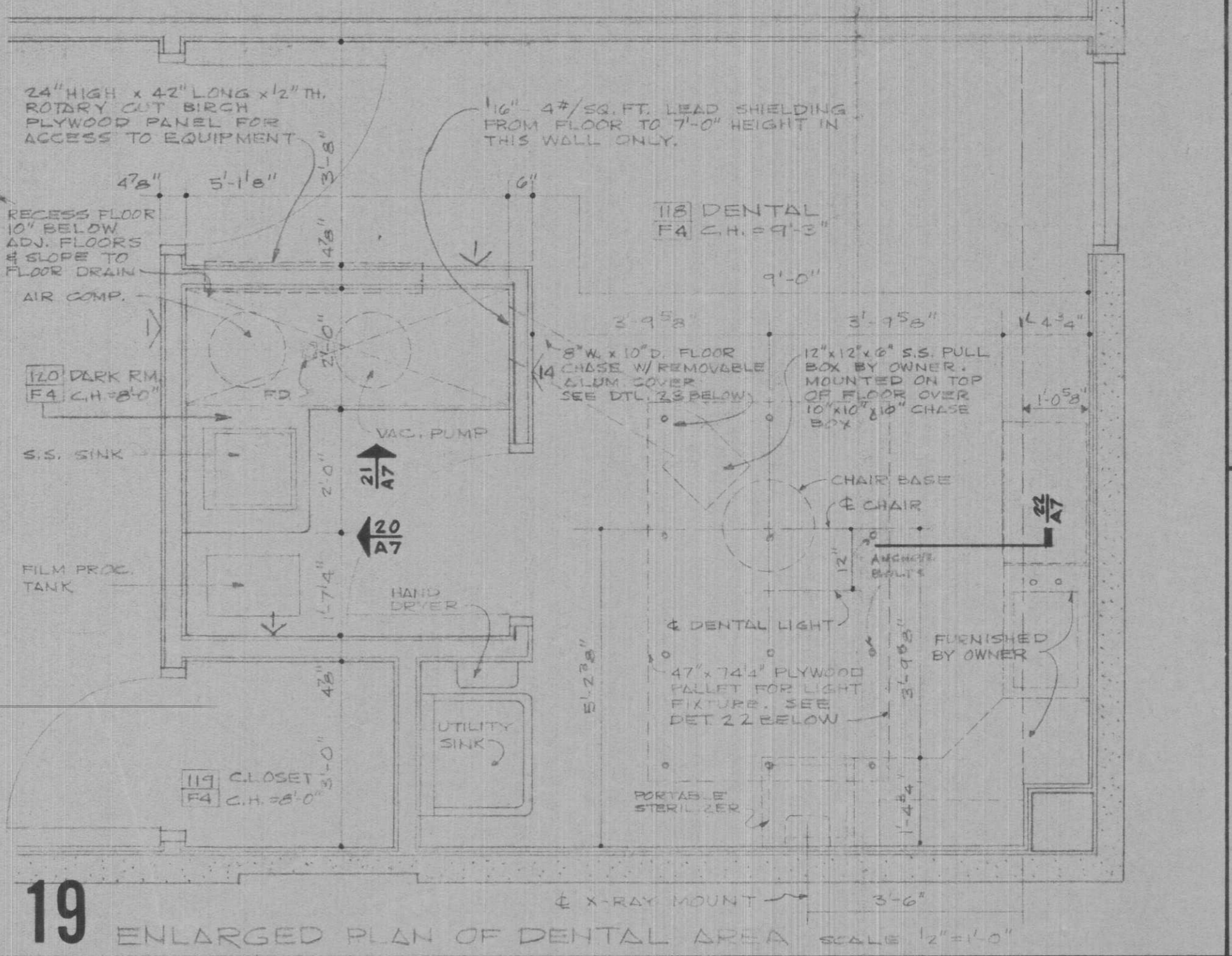
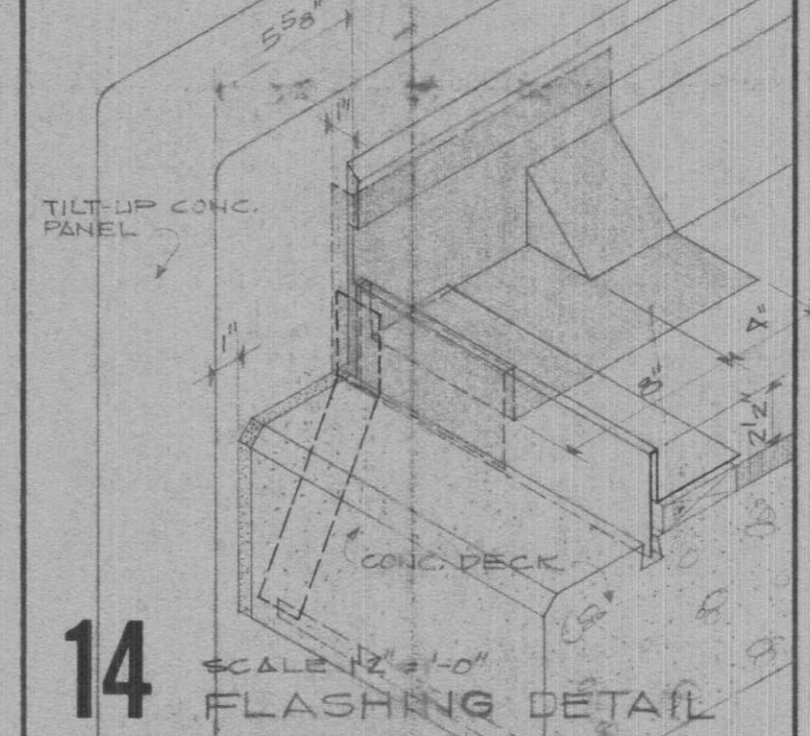
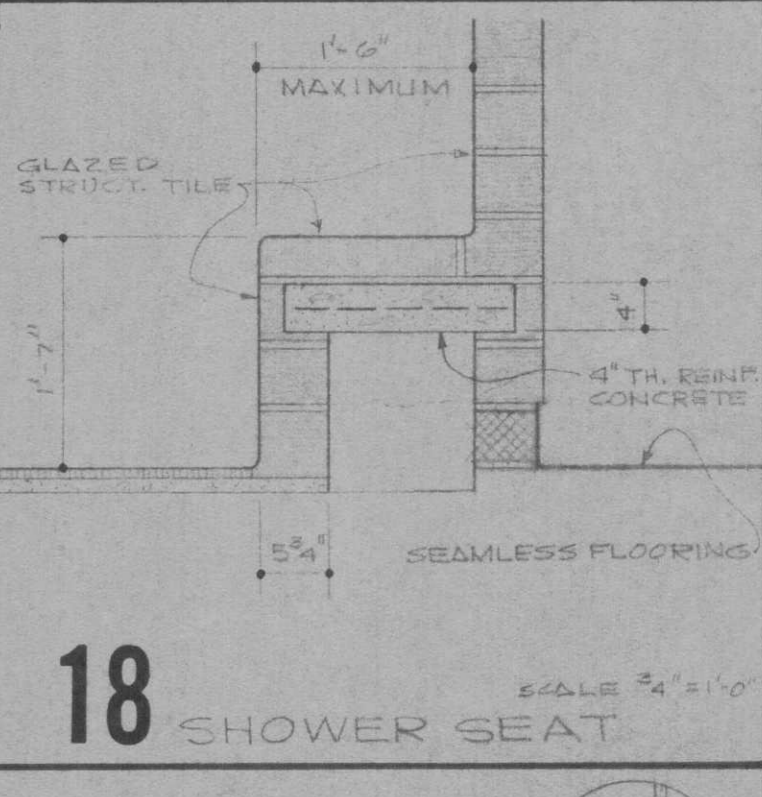
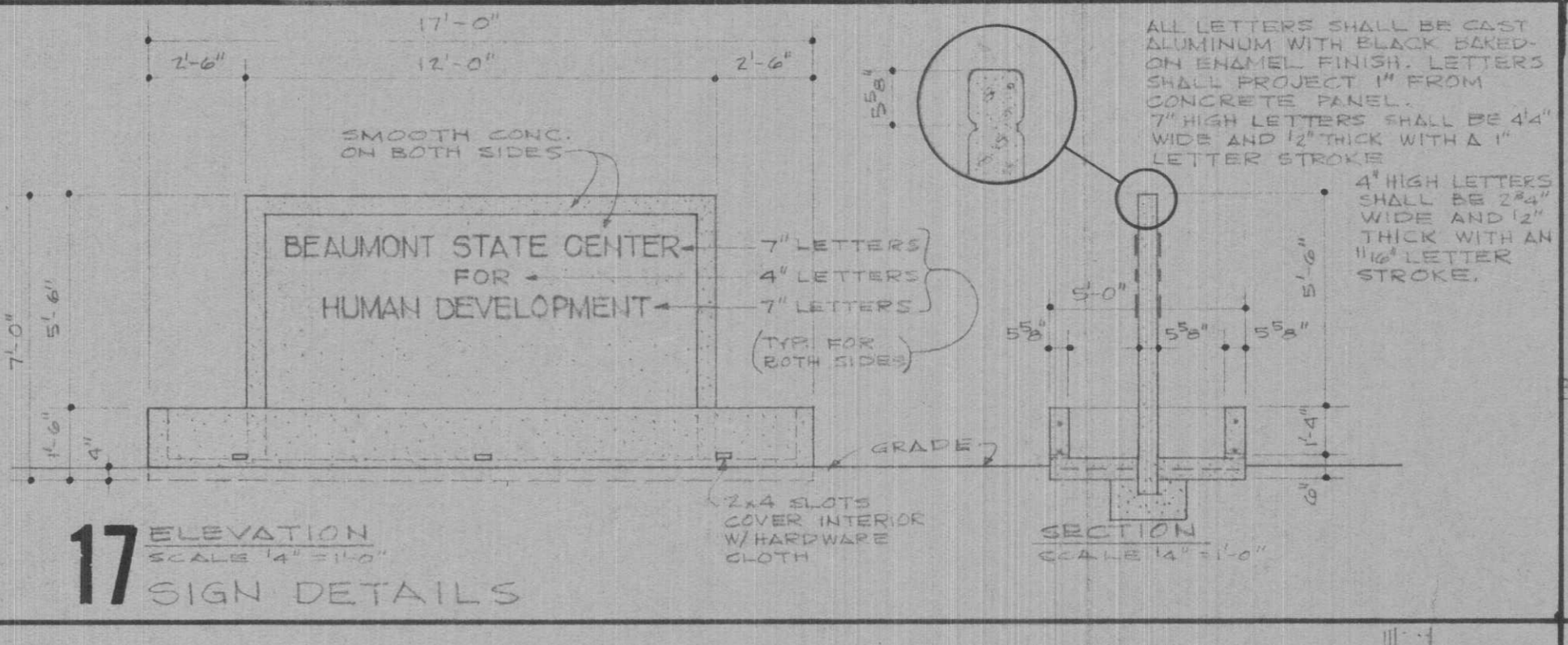
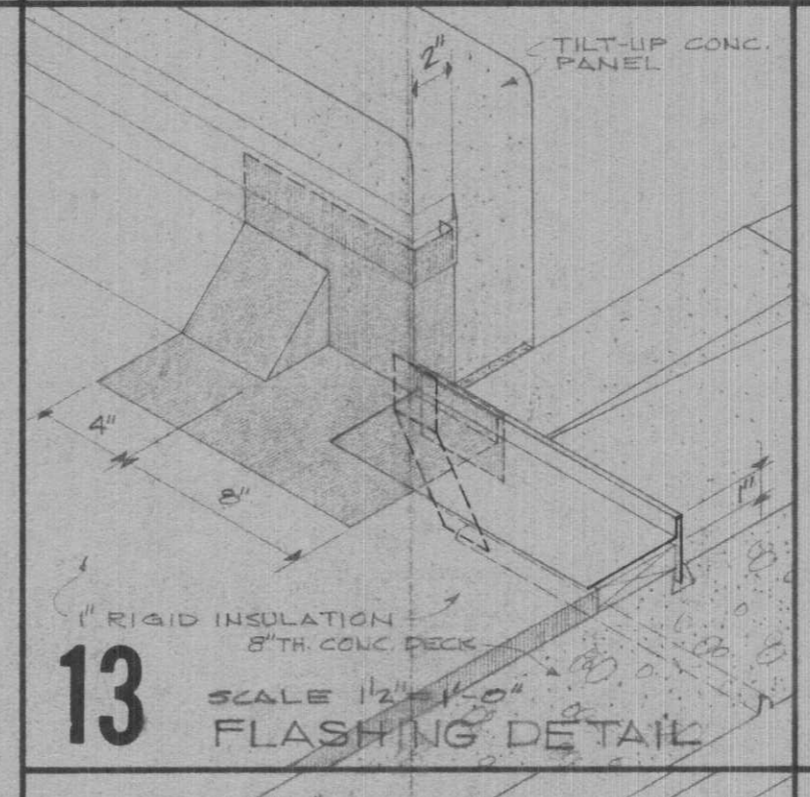
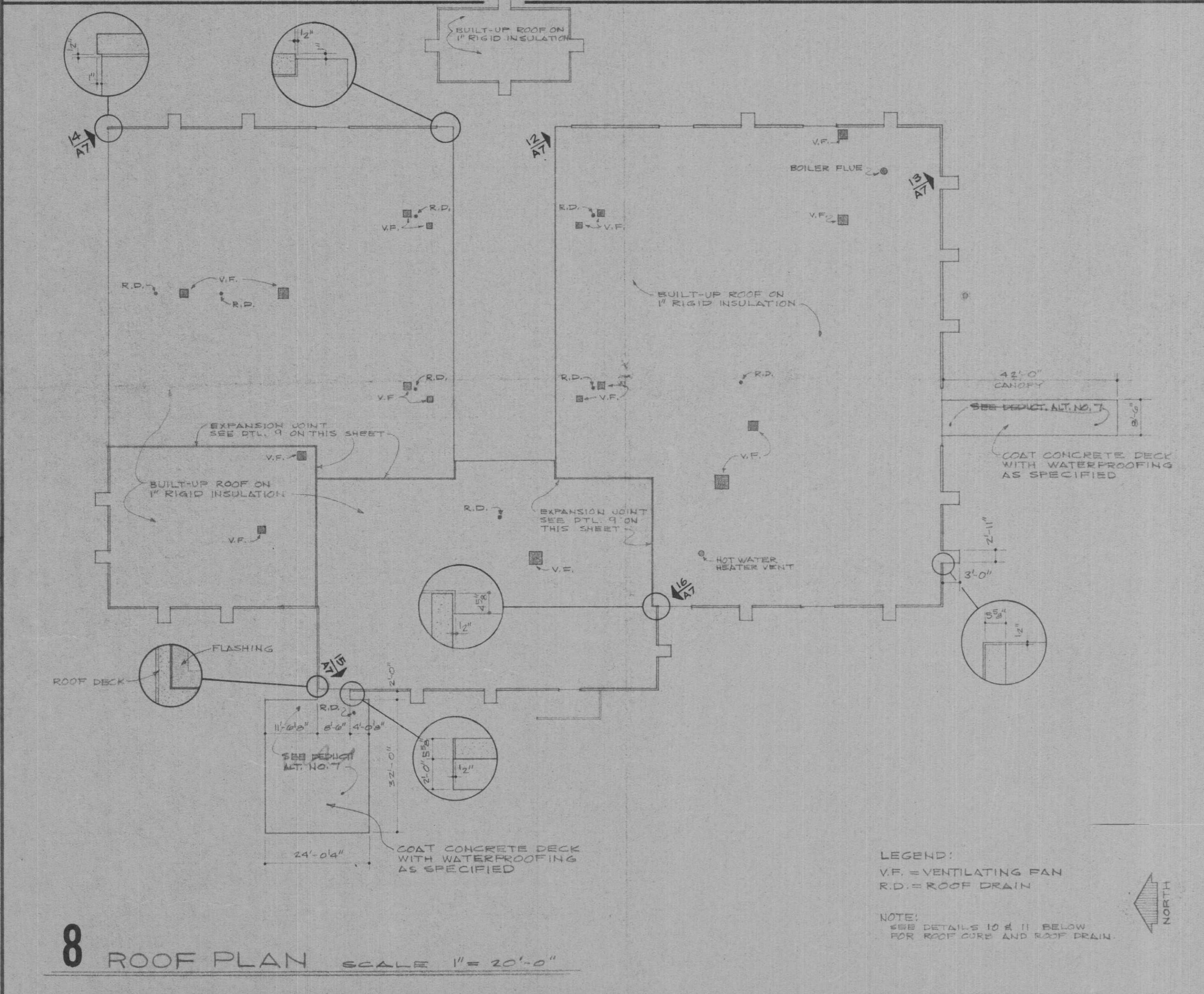
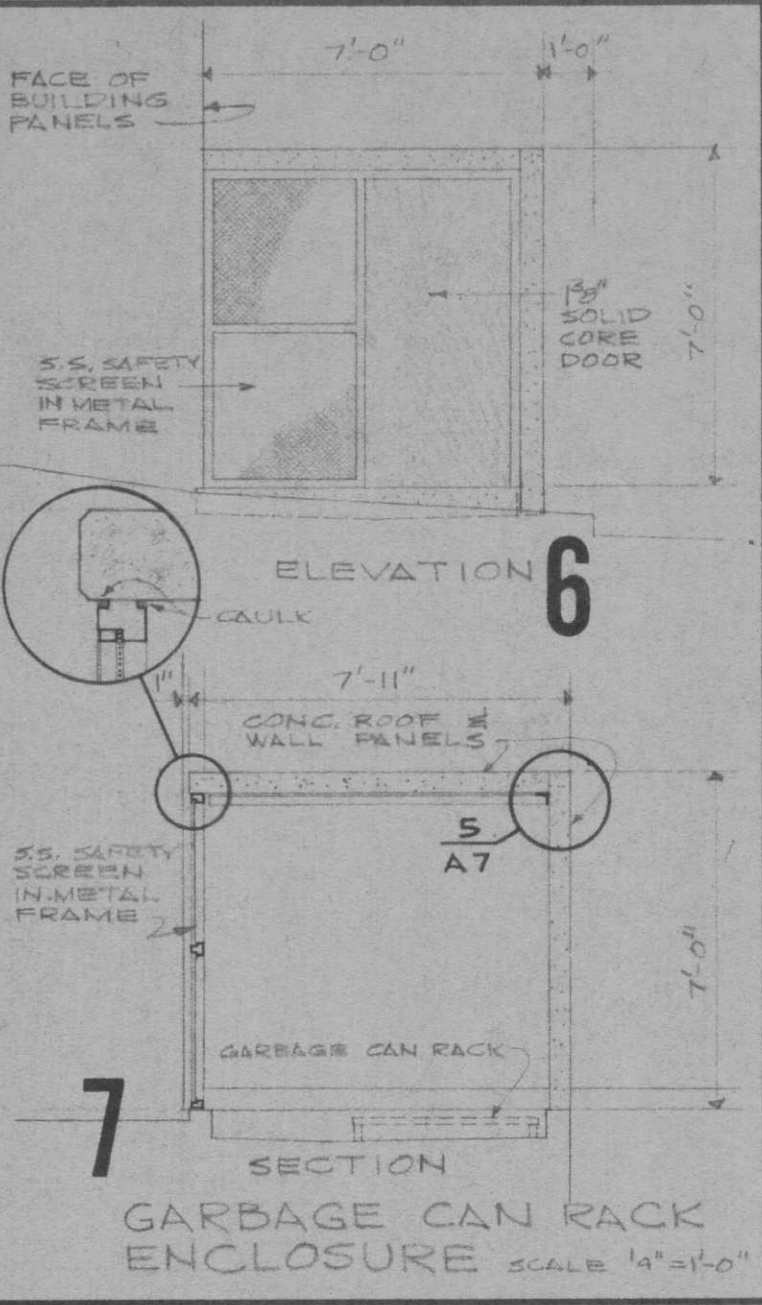
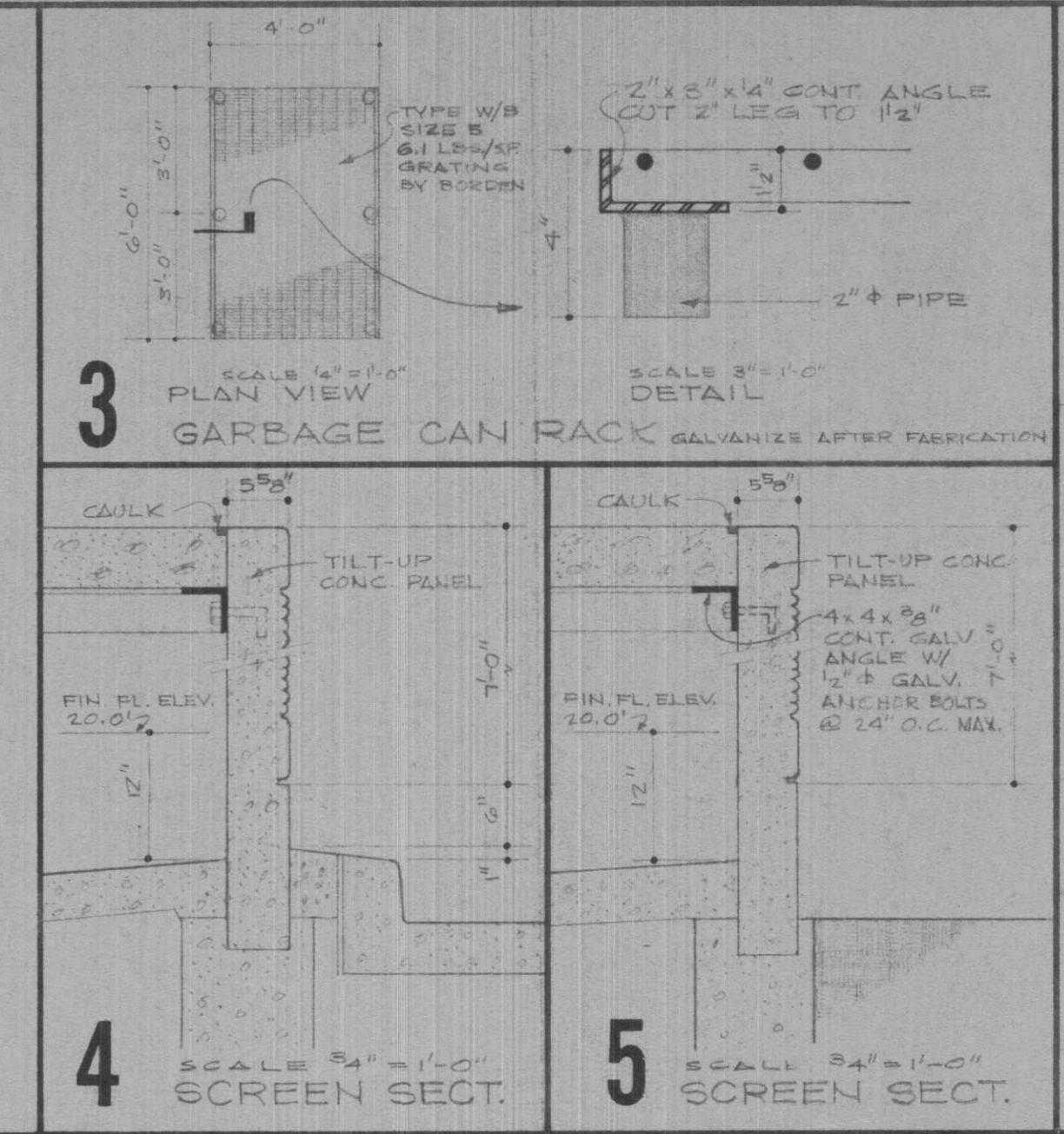
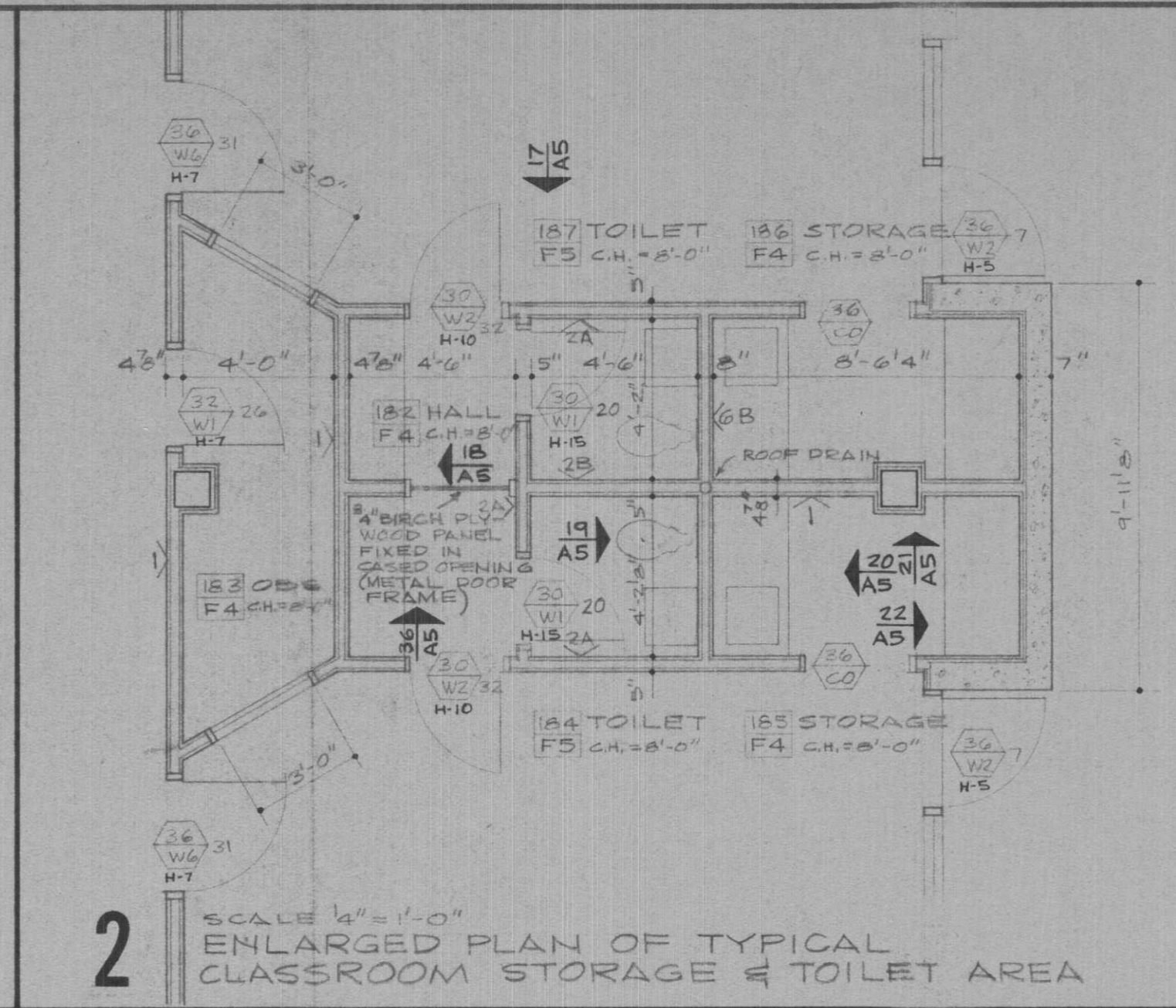
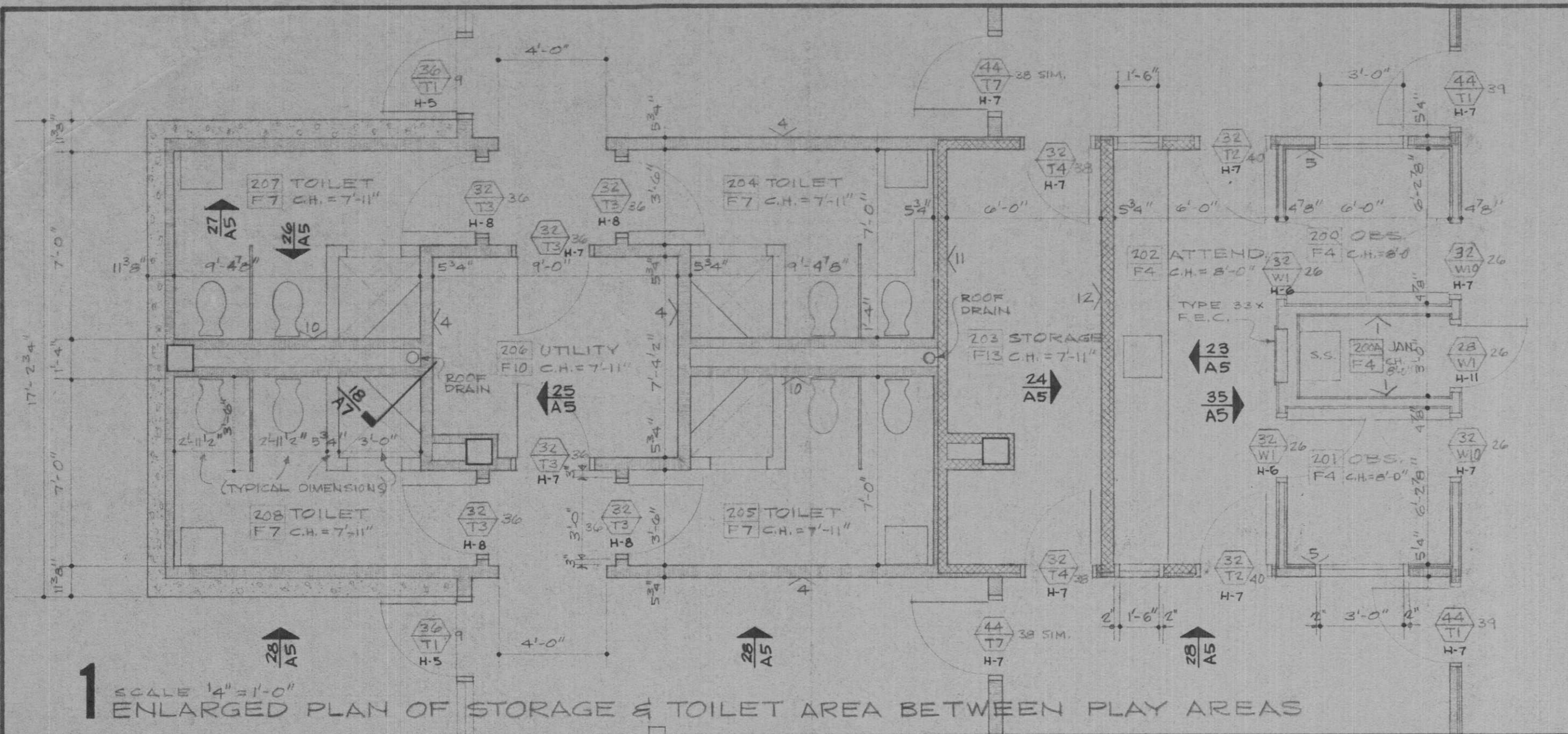

DRAWN BY: ARNALL
 CHECKED BY: [Signature]
 DATE: 08-64
 1. PHASE II PRELIMINARY REVIEW
 2. OWNER REVIEW
 3. BIDS & CONSTRUCTION
 FILE NO. 66-4
 ISSUED FOR: [Blank]
 NO. [Blank]
 DOUGLAS E. STEINMAN
 ARCHITECTS
 BEAUMONT, TEXAS
 BEAUMONT COMMUNITY CENTER FOR RETARDED CHILDREN
 BEAUMONT, TEXAS
 TEXAS DEPARTMENT OF MENTAL HEALTH AND MENTAL RETARDATION
 PROJECT NO. 6-188-655
 SHEET NO. **A7**
 OF 8

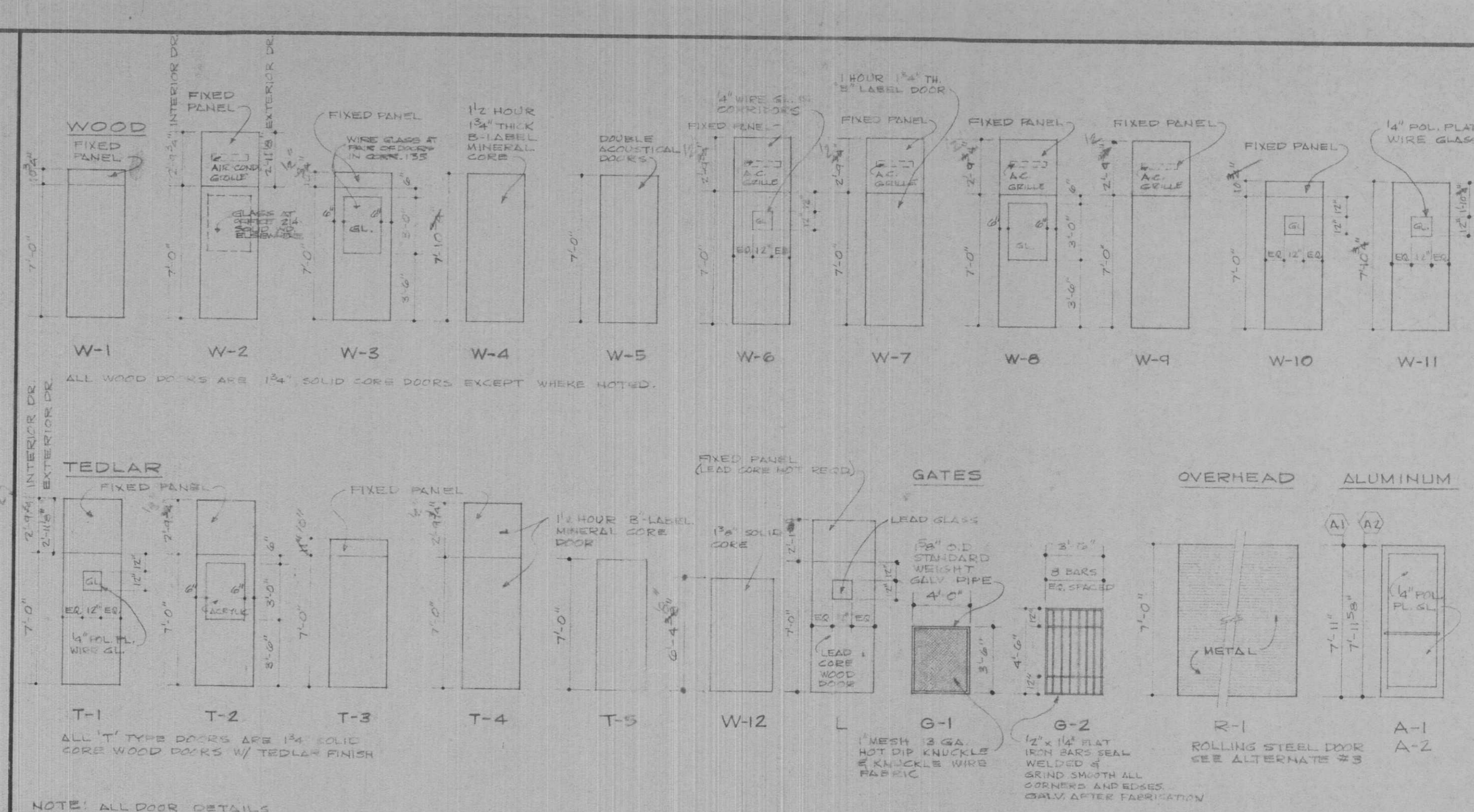
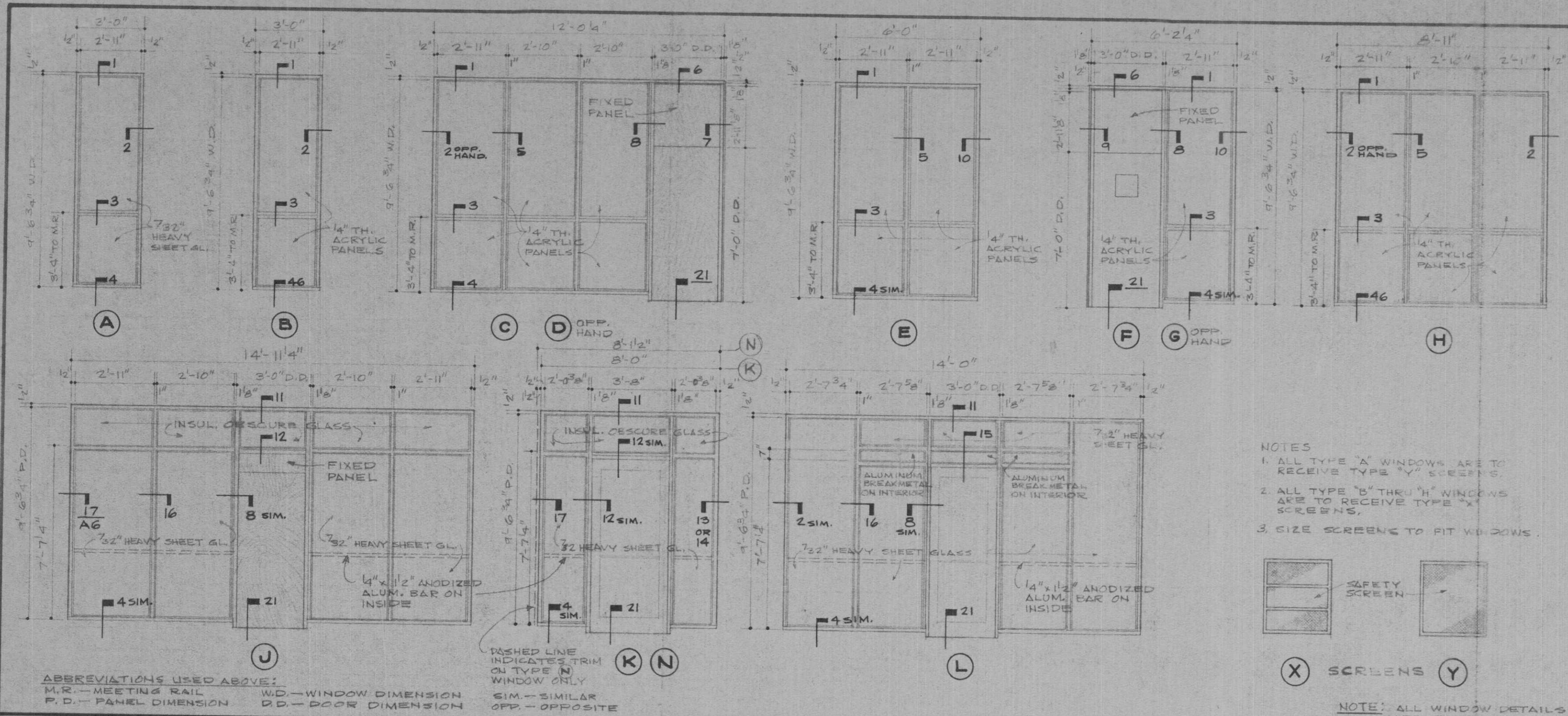

NOTES

1. ALL TYPE 'A' WINDOWS ARE TO RECEIVE TYPE 'V' SCREENS
2. ALL TYPE 'B' THIN 'H' WINDOWS ARE TO RECEIVE TYPE 'X' SCREENS
3. SIZE SCREENS TO FIT WINDOWS

SCREENS

NOTE: ALL WINDOW DETAILS ARE ON THIS SHEET

NOTES

ALL WOOD DOORS ARE 1 3/4" SOLID CORE DOORS EXCEPT WHERE NOTED.

ALL DOOR DETAILS ARE ON THIS SHEET

ABBREVIATIONS USED ABOVE:
 M.S. - MEETING RAIL
 W.D. - WINDOW DIMENSION
 P.D. - PANEL DIMENSION
 D.D. - DOOR DIMENSION
 SIM - SIMILAR
 OPS - OPPOSITE
 WASHED LINE INDICATES TRIM QTY TYPE IN WINDOW ONLY

WINDOW TYPES SCHEDULE

DOOR TYPES SCHEDULE

1 HEAD SET IN CONT. BED OF CAULKING CONG. ROOF DECK SPRAYED ON ACOUSTIC FIBER CLG. 1/4" TH. ACRYLIC OR 7/32" HEAVY SHEET GL.	6 HEAD SET IN CONT. BED OF CAULKING CONG. ROOF DECK SPRAYED ON ACOUSTIC FIBER CLG. 1/4" TH. ACRYLIC OR 7/32" HEAVY SHEET GL.	11 HEAD SET IN CONT. BED OF CAULKING CONG. ROOF DECK SPRAYED ON ACOUSTIC FIBER CLG. 1/4" TH. ACRYLIC OR 7/32" HEAVY SHEET GL.	16 MULLION 4" TH. ACRYLIC PANELS	21 THRESHOLD CAST ALUM. THRESHOLD W/ ABRASIVE FINISH ANCHOR STDS TO CONG. DECK AT SMOKE DOORS WITH EXPANSION BOLTS DASH LINE INDICATES FACE OF SILLER BEAM SCALE: 3/8" = 1'-0"	26 HEAD FIXED AND TILT UP SHEET OF GYP. BOARD TO CONG. DECK PINNED AS HEADER WOOD SCREWS SCALE: 3/8" = 1'-0"	31 JAMB 5/8" FIRE CODE GYP. BD. ON 2" METAL STUDS @ 24" O.C. OMIT STOP ON FRAMES FOR DOORS W/ H.H. HARDWARE SEE WALL TYPES FOR DIMENSIONS SCALE: 3/8" = 1'-0"	36 JAMB 12" x 2" SYNTHETIC MARBLE SADDLE SET IN MASTIC QUARRY TILE SCALE: 3/8" = 1'-0"	41 HEAD 1/4" x 2" SYNTHETIC MARBLE SADDLE SET IN MASTIC VINYL ASBESTOS TILE SCALE: 3/8" = 1'-0"	46 SPLOYED BASE IN STUDENT DINING ROOM 180 CEMENT PLASTER SEAMLESS FLOORING @ BASE RODS @ 36" O.C. SELF-FURRING METAL LATH SCALE: 3/8" = 1'-0"	51 JAMB HEAD & SILL SIMILAR 7/32" TH. GLASS OR TRIMS FOR ENT. MIRROR AS SHOWN IN METAL FRAME (SEE INTERIOR BLDG.) SCALE: 3/8" = 1'-0"
2 JAMB 5/8" GYP. BD. ON FURRING CHANNELS & S.F.C. TILT-UP CONC. PANEL SET IN CONT. BED OF CAULKING 1/4" TH. ACRYLIC OR 7/32" HEAVY SHEET GL.	7 JAMB 5/8" GYP. BD. ON FURRING CHANNELS AS SPECIFIED TILT-UP CONC. PANEL SET IN CONT. BED OF CAULKING 1/4" TH. ACRYLIC OR 7/32" HEAVY SHEET GL.	12 HEAD SUSPENDED ACOUSTIC TILE CLG. 3/2" HEAVY SHEET GL. OR INSULATED OBTURE GYL IN TYPE 'J' WINDOW. SEE WINDOW TYPE SCHEDULE ABOVE. 1/4" x 1/2" SET IN MASTIC SCALE: 3/8" = 1'-0"	17 JAMB TREATED BLOCKING 3/8" x 3/8" CAULK JOINT 1/4" x 1/2" ANODIZED ALUM. CAP @ 1/2" THICK SCALE: 3/8" = 1'-0"	22 ISOMETRIC TYPICAL FOR ALL EXTERIOR DOORS EXCEPT AS DETAILED SCALE: 3/8" = 1'-0"	27 THIS DETL. TYP. FOR ALL EXTERIOR WOOD DOORS W/ FIXED PANEL ABOVE EXTERIOR INTERIOR ALUM. CAP SCALE: 3/8" = 1'-0"	32 JAMB 5/8" FIRE CODE GYP. BD. ON 2" METAL STUDS @ 24" O.C. SCALE: 3/8" = 1'-0"	37 THIS DETL. IS TYP. FOR ALL DOORS BETWEEN ROOMS W/ TORGINOL & QUARRY TILE. GL. STRUCT. FACING TILE OR 2" GL. STRUCT. FACING TILE GROUT SCALE: 3/8" = 1'-0"	42 THIS DETL. IS TYP. FOR ALL DOORS BETWEEN ROOMS W/ TORGINOL & V.A.T. ON FL. STRUCT. FACING TILE GROUT SCALE: 3/8" = 1'-0"	47 HEAD SUSP. ACOUSTIC TILE CLG. METAL FRAME FIXED PANEL SCALE: 3/8" = 1'-0"	52 JAMB SEE DETL. 47 & 48 FOR HEADS 1/2" THERMA-FIBER SOUND BASKET 2" x 2" CLIP TO FLOOR AND CONG. DECK SCALE: 3/8" = 1'-0"
3 MEETING RAIL 5/8" GYP. BD. WALL & JAMB BEYOND 1/4" TH. ACRYLIC OR 7/32" HEAVY SHEET GL. RUBBER BASE BEYOND 1/4" x 1/4" ALUM. Z CAULK SCALE: 3/8" = 1'-0"	8 JAMB GL. STRUCT. TILE TILT-UP CONC. PANEL SET IN CONT. BED OF CAULKING 1/4" TH. ACRYLIC PANELS	13 JAMB 5/8" GYP. BD. ON FURRING CHANNELS AS SPEC. TILT-UP CONC. PANEL SET IN CONT. BED OF CAULKING 1/4" TH. ACRYLIC OR 7/32" HEAVY SHEET GL.	18 TYPICAL ACRYLIC IN RETAILATION DETAIL DRAWN FULL SIZE ARCHITECTURAL ART MFG. INC. TYPE "4P-2A" FRAME & GRATINGS VARIES TO SUIT SCALE: 3/8" = 1'-0"	23 ISOMETRIC SCALE: 3/8" = 1'-0"	28 HEAD TYPICAL FOR DOORS BETWEEN ROOMS W/ TORGINOL ON FLOORS DASH LINE INDICATES LOCATION OF PANEL WHEN PART OPENS INTO ROOM FROM CONG. HIGH CLG. FRAME CLG. WOULD BE LOCATED SUSPENDED ACOUSTIC TILE CLG. WOOD SCREWS SCALE: 3/8" = 1'-0"	33 JAMB 5/8" FIRE CODE GYP. BD. ON 2" METAL STUDS @ 24" O.C. SCALE: 3/8" = 1'-0"	38 JAMB 5/8" FIRE CODE GYP. BD. ON 2" METAL STUDS @ 24" O.C. GL. STRUCT. FACING TILE OR 2" GL. STRUCT. FACING TILE GROUT SCALE: 3/8" = 1'-0"	43 JAMB HEAD DETL. SIM. 28 & 29 FOR HEAD COND. SEE SILL DETL. 14 & 21 FOR HEAD COND. STRUCT. FACING TILE TILT-UP CONC. PANEL GROUT SCALE: 3/8" = 1'-0"	48 HEAD SEE DETL. 47 & 51 FOR HEADS & JAMBS METAL FRAME BEYOND SCALE: 3/8" = 1'-0"	53 JAMB HEAD & SILL SIM. GL. STRUCT. FACING TILE 5/8" GYP. BD. ON FURRING CHANNELS #2 BARS @ 12" O.C. #4 ROD @ 24" O.C. SCALE: 3/8" = 1'-0"
4 SILL 1/4" TH. ACRYLIC OR 7/32" HEAVY SHEET GL. TILT-UP CONC. PANEL SET IN CONT. BED OF CAULKING SILL STRUCT. TILE	9 JAMB GL. STRUCT. TILE TILT-UP CONC. PANEL SET IN CONT. BED OF CAULKING 1/4" TH. ACRYLIC PANELS	14 JAMB 5/8" GYP. BD. ON METAL STUDS TILT-UP CONC. PANEL SET IN CONT. BED OF CAULKING 1/4" TH. ACRYLIC OR 7/32" HEAVY SHEET GL.	19 GRATING DETAIL ARCHITECTURAL ART MFG. INC. TYPE "4P-2A" FRAME & GRATINGS VARIES TO SUIT SCALE: 3/8" = 1'-0"	24 HEAD JAMB SIM. TILT-UP CONC. PANEL CAULK SCALE: 3/8" = 1'-0"	29 HEAD TYP. BETWEEN ROOMS W/ TORGINOL ON FLOORS DASH LINE INDICATES LOCATION OF PANEL WHEN PART OPENS INTO ROOM FROM CONG. HIGH CLG. FRAME CLG. WOULD BE LOCATED SUSPENDED ACOUSTIC TILE CLG. WOOD SCREWS SCALE: 3/8" = 1'-0"	34 JAMB HEAD SIMILAR 5/8" FIRE CODE GYP. BD. ON 2" METAL STUDS @ 24" O.C. SCALE: 3/8" = 1'-0"	39 JAMB SEE DETL. 28 & 29 FOR HEAD COND. GL. STRUCT. FACING TILE GROUT SCALE: 3/8" = 1'-0"	44 JAMB HEAD DETL. SIM. 28 & 29 FOR HEAD COND. SEE SILL DETL. 14 & 21 FOR HEAD COND. STRUCT. FACING TILE TILT-UP CONC. PANEL GROUT SCALE: 3/8" = 1'-0"	49 GATE DETAIL PROVIDE LATERAL BRACING OF OVERHEAD DOOR BARREL TO ROOF DECK OVERHEAD DOOR BARREL HOUSING GYP. BD. SCALE: 3/8" = 1'-0"	54 HEAD JAMB & SILL SIM. GL. STRUCT. FACING TILE 5/8" GYP. BD. ON FURRING CHANNELS #2 BARS @ 12" O.C. #4 ROD @ 24" O.C. SCALE: 3/8" = 1'-0"
5 MULLION 1/4" TH. ACRYLIC OR 7/32" HEAVY SHEET GL. TILT-UP CONC. PANEL SET IN CONT. BED OF CAULKING SILL STRUCT. TILE	10 JAMB GL. STRUCT. TILE TILT-UP CONC. PANEL SET IN CONT. BED OF CAULKING 1/4" TH. ACRYLIC PANELS	15 TRANSOM SEE SILL Z1 1/4" TH. ACRYLIC OR 7/32" HEAVY SHEET GL. TILT-UP CONC. PANEL SET IN CONT. BED OF CAULKING SILL STRUCT. TILE	20 HEAD SEE DETAIL 22 FOR JAMB COND. OMIT STOP ON FRAME FOR DOOR WITH H.H. HARDWARE RUN TO CONG. DECK RUNNER CHANNELS AS HEADER SCALE: 3/8" = 1'-0"	25 THRESHOLD SEE DETL. 24 FOR HEAD CAST ALUM. THRESHOLD SEE DETL. 21 FOR DIM. INFORMATION PEMKO #173A EXTENDED ALUM. SADDLE SCALE: 3/8" = 1'-0"	30 THRESHOLD THIS DETL. IS TYP. FOR DOORS BETWEEN ROOMS W/ V.A.T. & TORGINOL ON FLOORS DASH LINE INDICATES LOCATION OF PANEL WHEN PART OPENS INTO ROOM FROM CONG. HIGH CLG. FRAME CLG. WOULD BE LOCATED SUSPENDED ACOUSTIC TILE CLG. WOOD SCREWS SCALE: 3/8" = 1'-0"	35 JAMB ACOUSTICAL DOORS HEAD SIMILAR 5/8" FIRE CODE GYP. BD. ON 2" METAL STUDS @ 24" O.C. SCALE: 3/8" = 1'-0"	40 JAMB SEE DETL. 28 & 29 FOR HEAD COND. GL. STRUCT. FACING TILE GROUT SCALE: 3/8" = 1'-0"	45 JAMB SEE DETL. 28 & 29 FOR HEAD COND. GL. STRUCT. FACING TILE GROUT SCALE: 3/8" = 1'-0"	50 HEAD SEE DETL. 55 FOR JAMB PROVIDE LATERAL BRACING OF OVERHEAD DOOR BARREL TO ROOF DECK OVERHEAD DOOR BARREL HOUSING GYP. BD. SCALE: 3/8" = 1'-0"	55 JAMB SEE DETL. 52 FOR HEAD EXTRUDED ALUM. TRIM GL. STRUCT. FACING TILE SCALE: 3/8" = 1'-0"

ISSUED FOR

1. PHASE III SLEWETT
2. OWNER'S REVIEW
3. BLDG. CONSTRUCTION

DRAWN BY ARNOLD
DATE 0-6-66
CHECKED BY 11-2-67
FILE NO. 66-4

DOUGLAS E. STEINMAN
ARCHITECTS
BEAUMONT, TEXAS

BEAUMONT COMMUNITY CENTER FOR RETARDED CHILDREN
BEAUMONT, TEXAS
TEXAS DEPARTMENT OF MENTAL HEALTH AND MENTAL RETARDATION
PROJECT NO. 6-188-655

SHEET NO. A8
OF 8