



**MARKET BASKET  
FOOD STORES INC.**

2420 N. BERLAND AVE.  
NEPERLAND, TEXAS 77627  
PHONE: (409) 727-5104  
FAX: (409) 721-5364

**COURTESY BOOTH DETAILS**

DRAWING NAME  
Front End Proposal

REVISION DATE  
10/15/2021

MARKET BASKET #21  
8350 PHELAN BLVD @ MAJOR  
BEAUMONT, TX 77706

NAME: DMW  
DATE: 5/7/2021  
SCALE: NOTED

**A2.00**

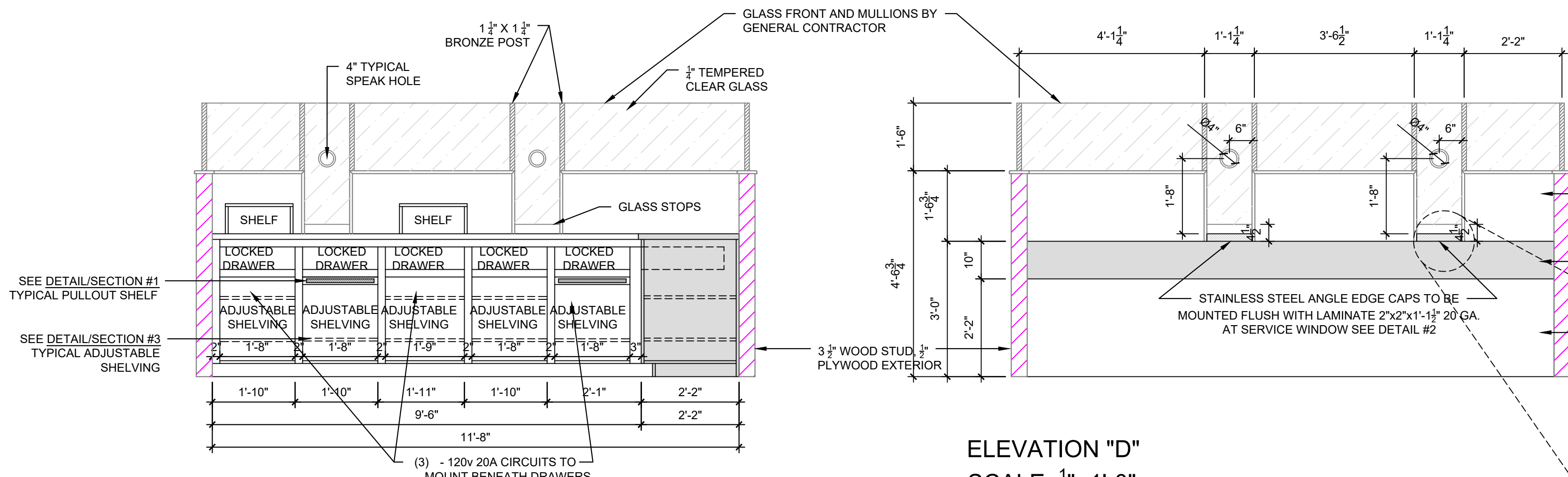

**ELEVATION "A"**  
SCALE: 1/2"=1'-0"

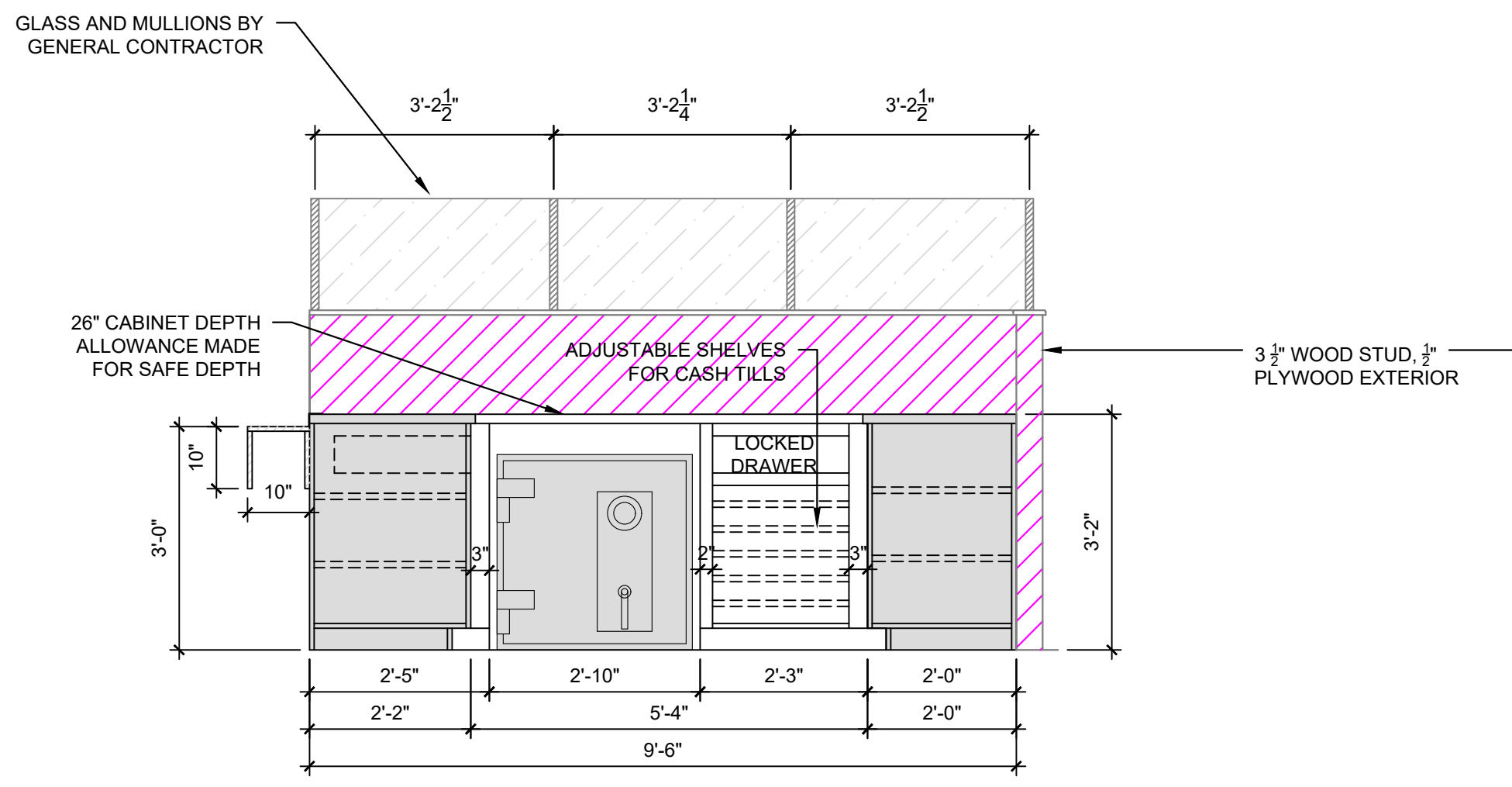

**ELEVATION "B"**  
SCALE: 1/2"=1'-0"

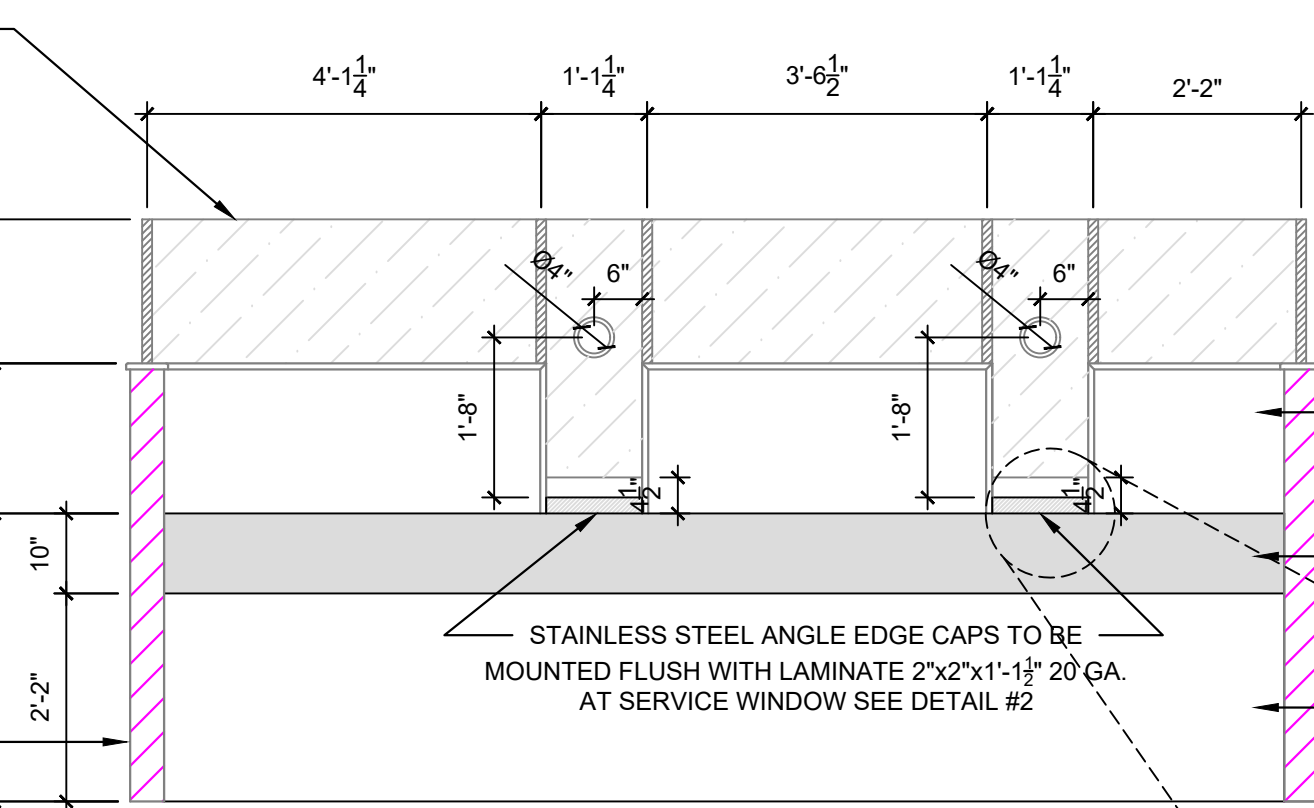

**ELEVATION "D"**  
SCALE: 1/2"=1'-0"

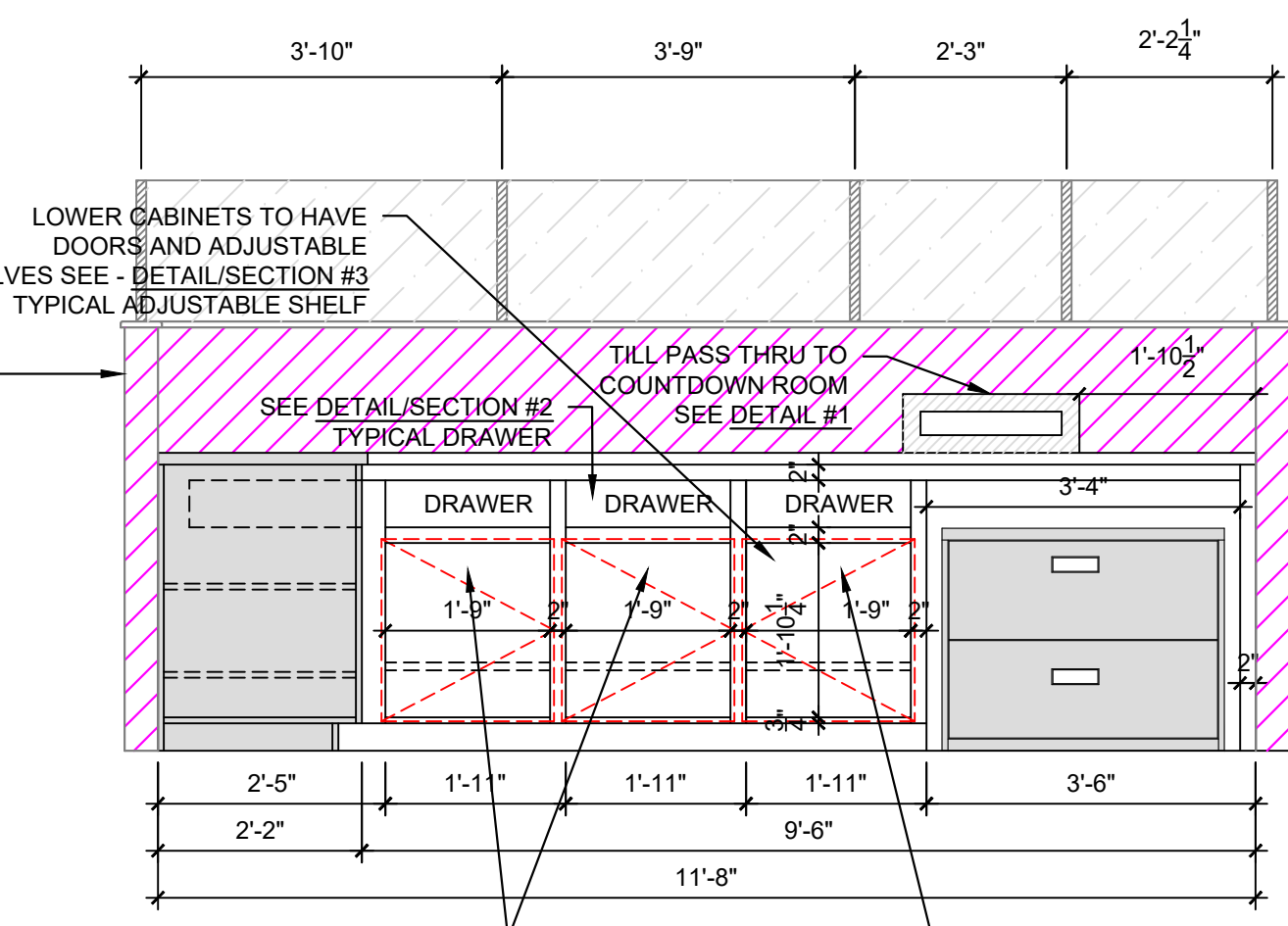

**ELEVATION "C"**  
SCALE: 1/2"=1'-0"

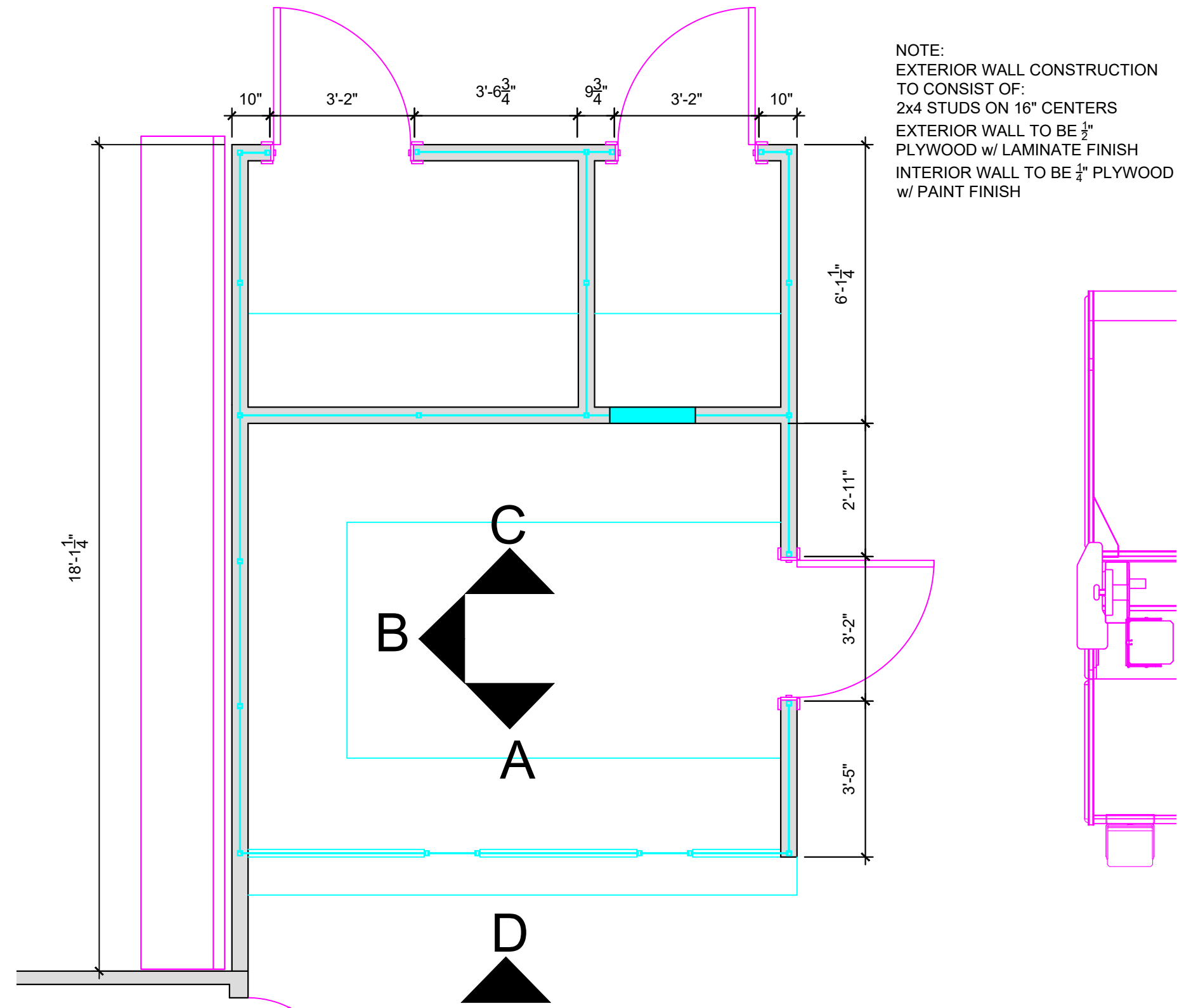

NOTE:  
EXTERIOR WALL CONSTRUCTION TO CONSIST OF:  
2x4 STUDS ON 16" CENTERS  
EXTERIOR WALL TO BE 3/4" PLYWOOD w/ LAMINATE FINISH  
INTERIOR WALL TO BE 3/4" PLYWOOD w/ PAINT FINISH

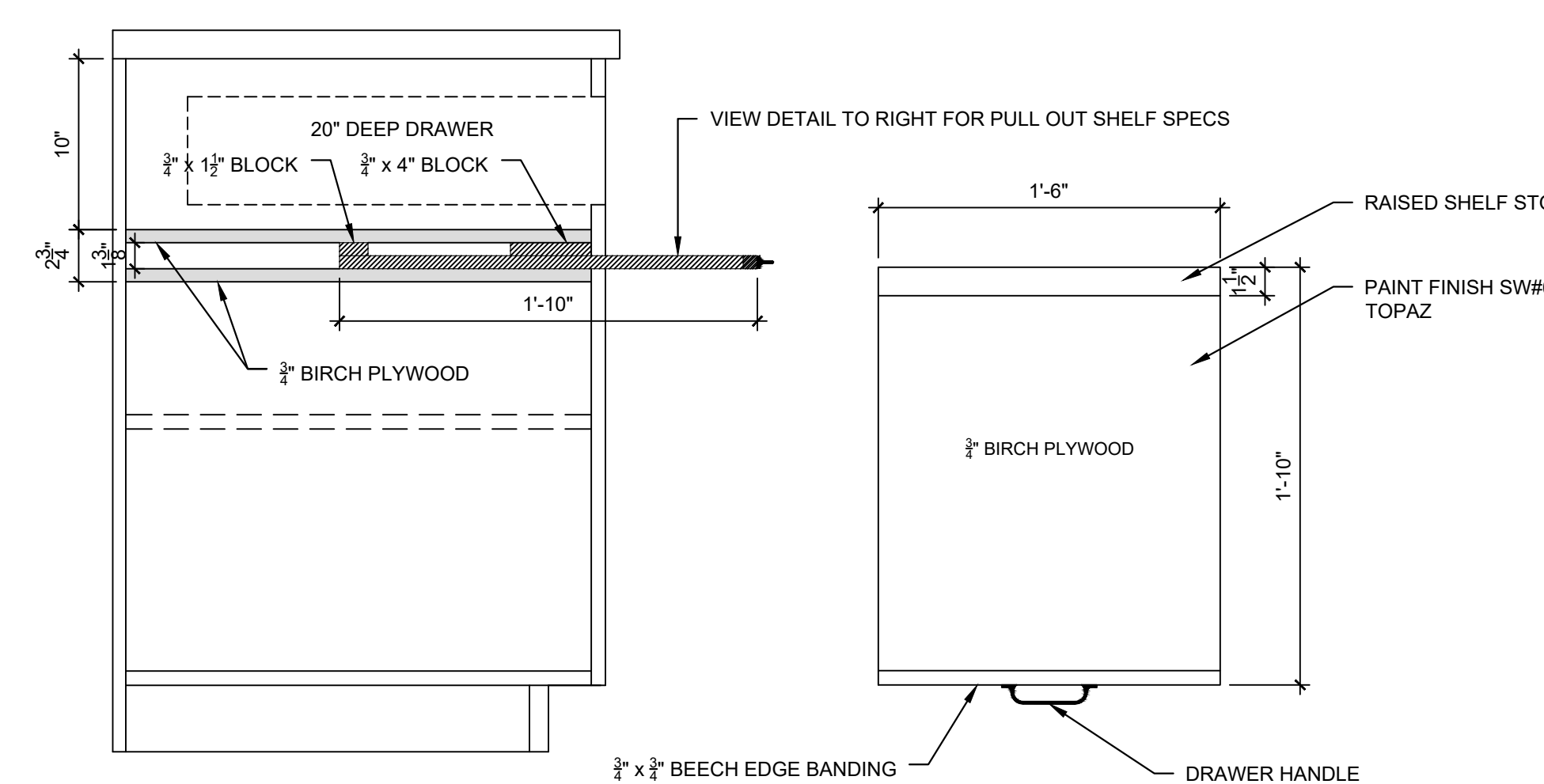

**DETAIL/ SECTION #1  
TYPICAL PULL OUT SHELF**  
SCALE: 1 1/2"=1'-0"

- NOTE:
- MARKET BASKET TO PROVIDE ALL MILL WORK FOR COURTESY BOOTH AND COUNTDOWN BOOTH
  - MARKET BASKET TO SET AND INSTALL ALL CABINETS
  - MARKET BASKET TO PROVIDE AND INSTALL ALL DOOR AND DRAWER HARDWARE
  - MARKET BASKET TO PROVIDE AND INSTALL ALL COUNTERTOPS
  - GENERAL CONTRACTOR TO PROVIDE AND INSTALL ALL EXTERIOR LAMINATE WILSONART #7921-38 TUSCAN WALNUT AND #4667-60 GREEN TRIGRIS FOR COUNTERTOPS
  - GENERAL CONTRACTOR TO PAINT INTERIOR WALLS AND CABINETS - PAINT FINISH SW# 6117 TOPAZ
  - GENERAL CONTRACTOR TO PROVIDE GLASS FINISHES ON ALL WALLS NEEDED
  - MB WILL COORDINATE WITH ELECTRICAL CONTRACTOR AND LOW VOLTAGE CONTRACTOR ON INSTALLATION OF WIRE PULLS/ INSTALLATION

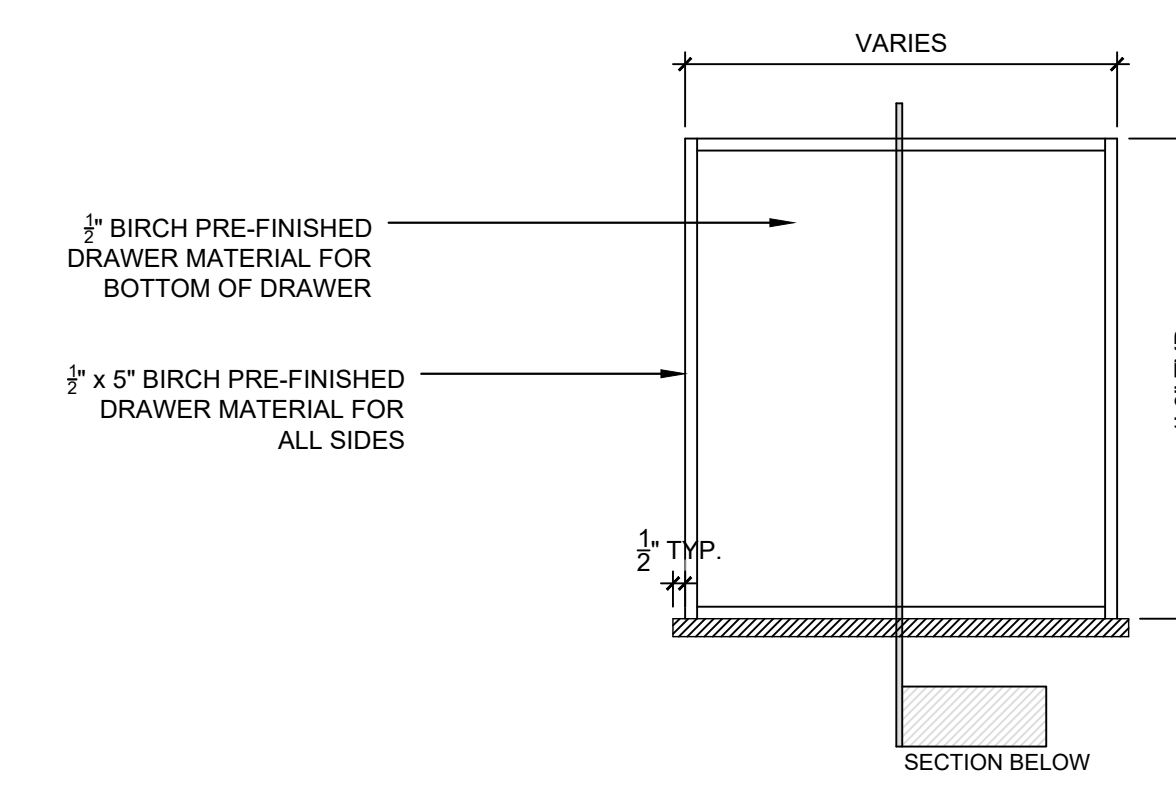

**DETAIL/ SECTION #2  
TYPICAL DRAWER**  
SCALE: 1 1/2"=1'-0"

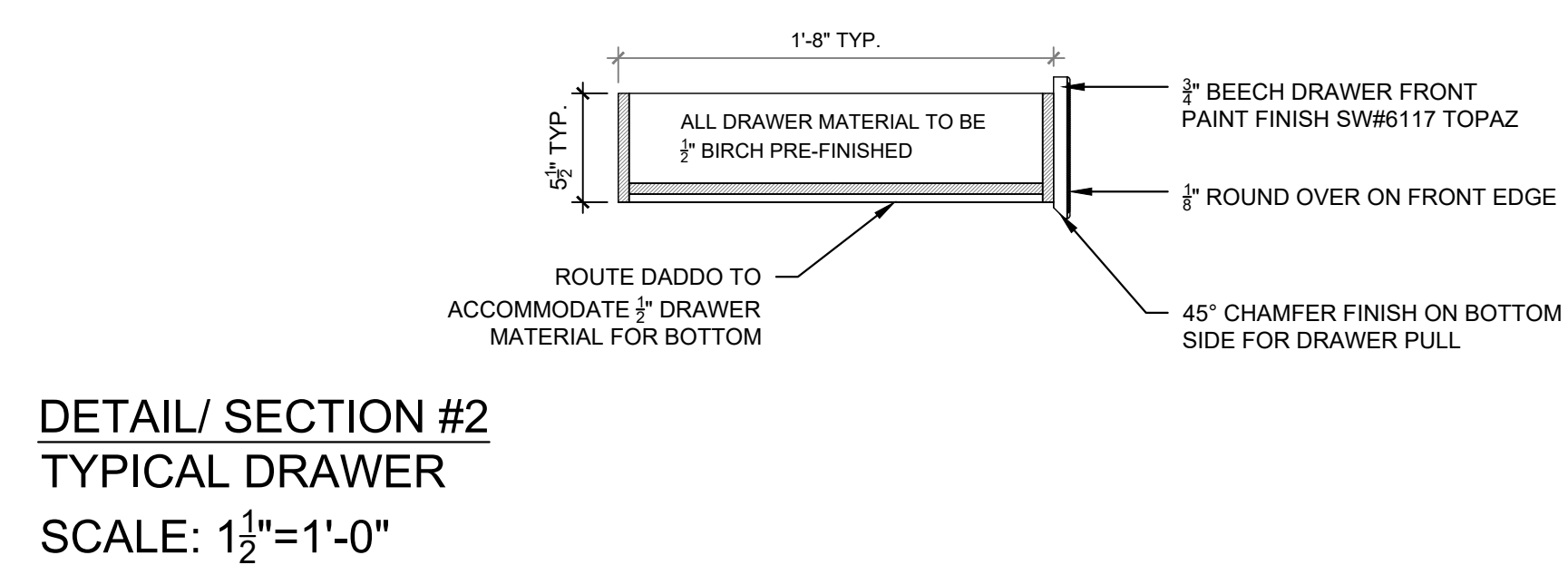

**DETAIL/ SECTION #3  
TYPICAL ADJUSTABLE SHELF**  
SCALE: 1'-0"=1'-0"

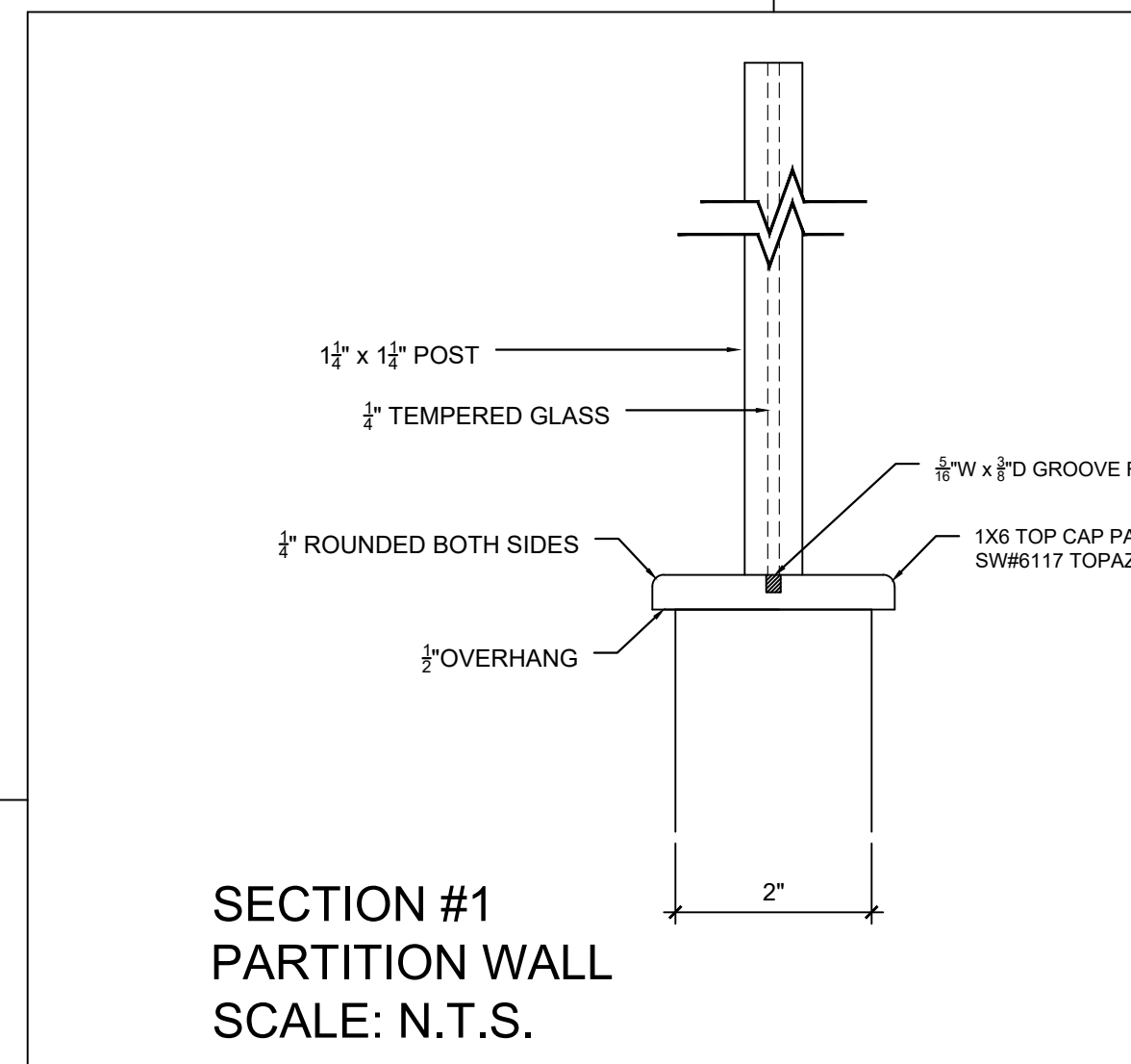

**SECTION #1  
PARTITION WALL**  
SCALE: N.T.S.

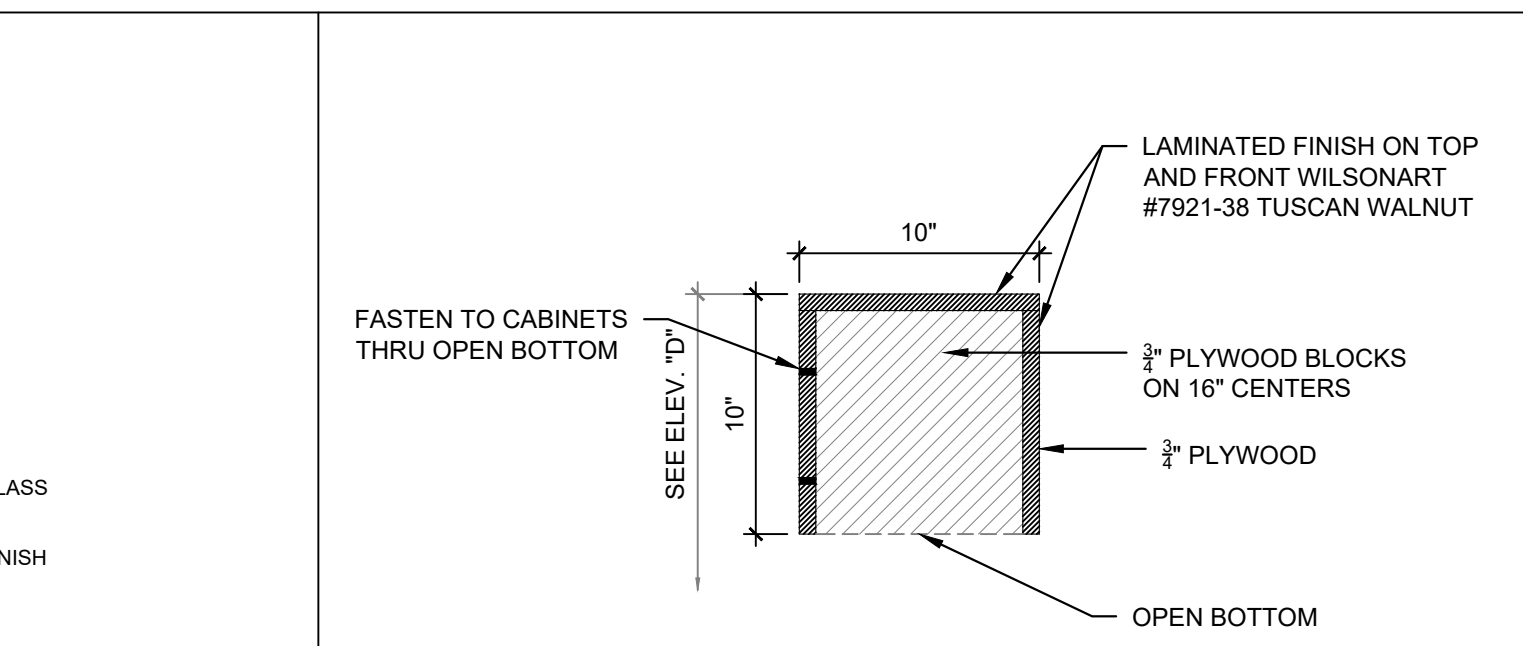

**SECTION #2**  
SCALE: 1 1/2"=1'-0"

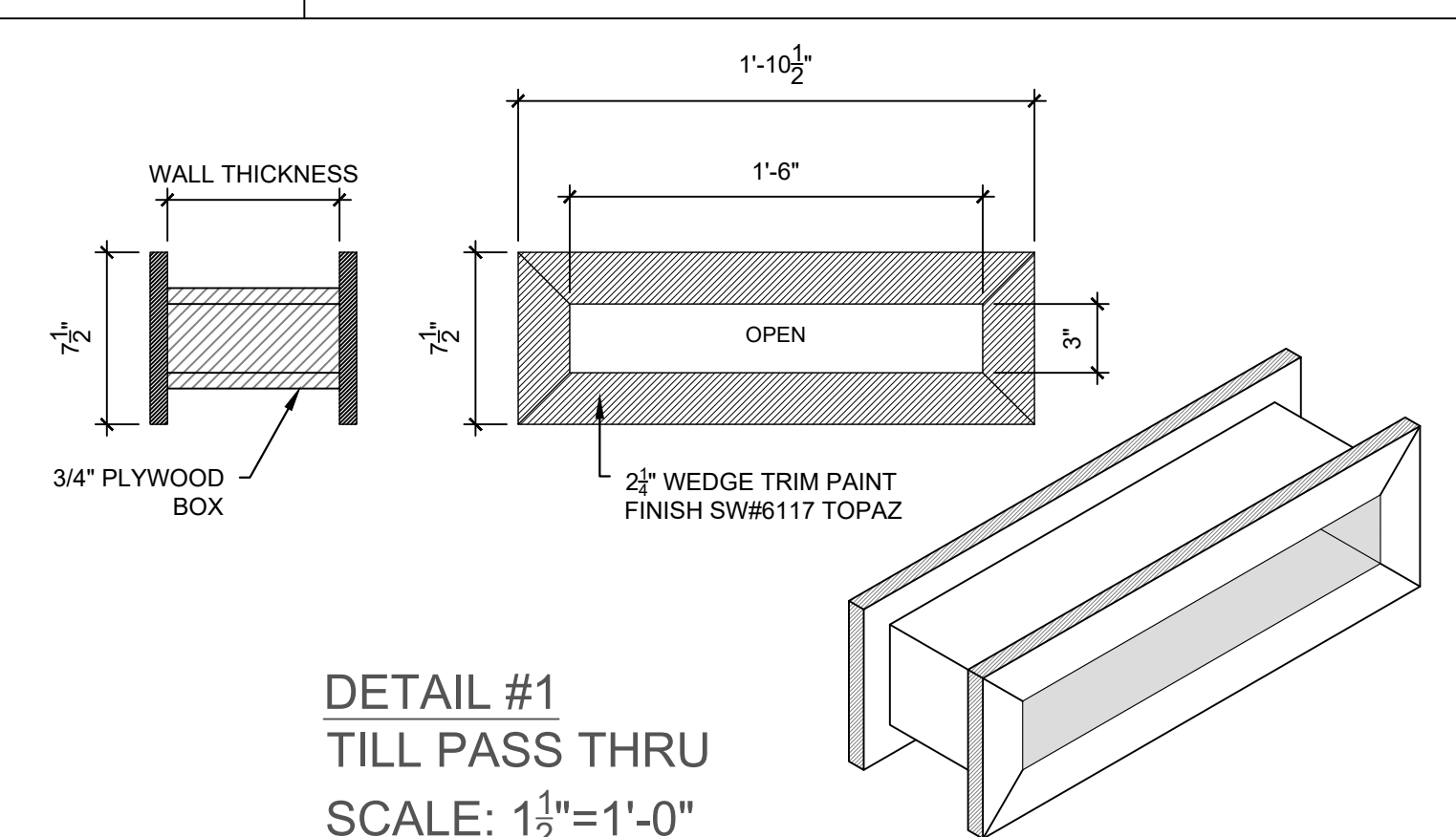

**DETAIL #1  
TILL PASS THRU**  
SCALE: 1 1/2"=1'-0"

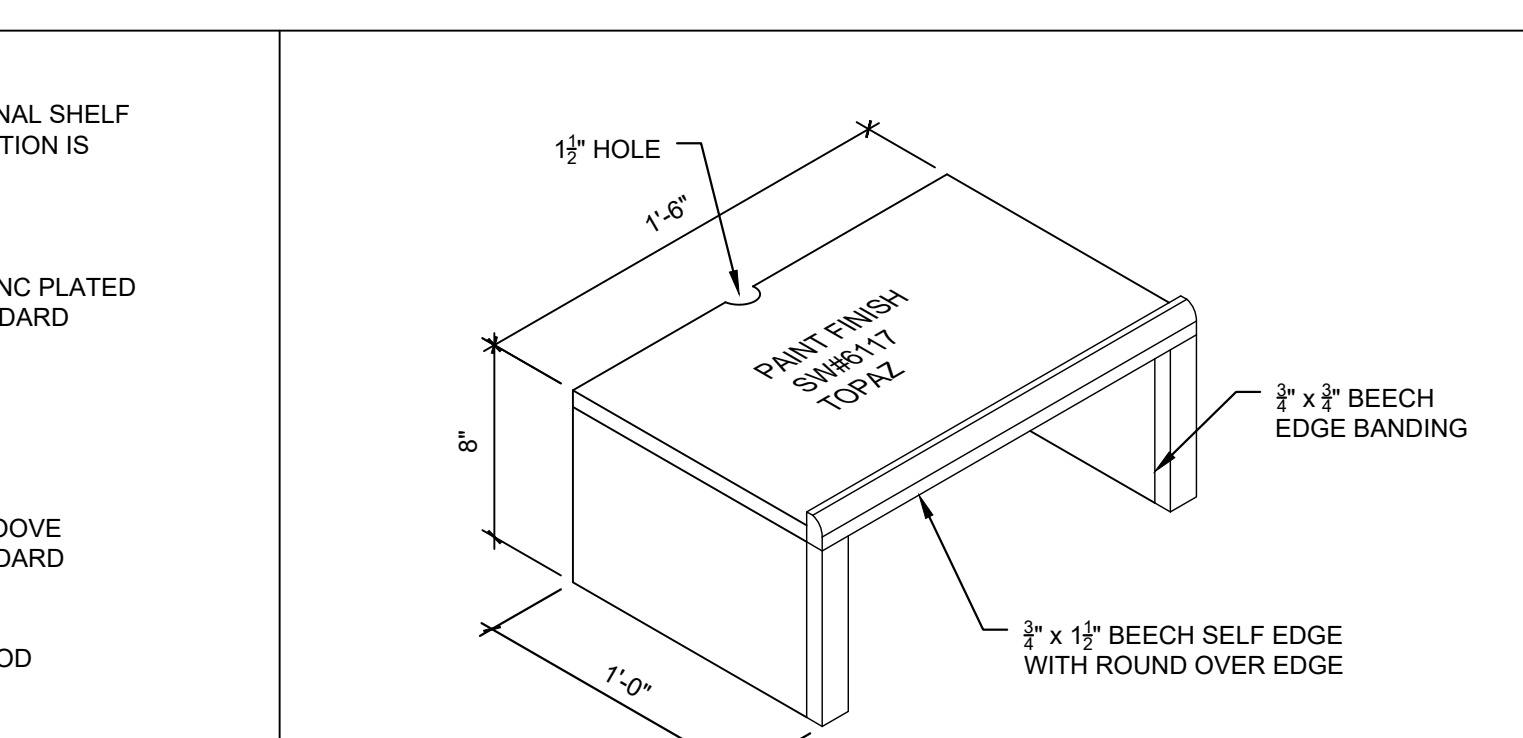

**DETAIL #1  
TYPICAL SHELF**  
SCALE: 1 1/2"=1'-0"