

**1 SITE PLAN**  
SCALE: 1"=20'

- ### SITE NOTES
1. PROVIDE 6" THICK SUBBASE MATERIALS WHERE EXISTING GRASS WAS REMOVED. (NOT INCLUDED IN THIS CONTRACT)
  2. 12" WIDE PROTECTIVE CONCRETE CURB, REFERENCE STRUCTURAL DRAWINGS FOR DETAIL.
  3. 5'-0" WIDE x 4 1/2" THICK CONCRETE SIDEWALK WITH MEDIUM BROOM FINISH (ADA COMPLIANT). PROVIDE EXPANSION JOINT AT 20'-0" MAX. AND SAWCUT JOINT AT 5'-0" O.C.
  4. HEAVY DUTY CONCRETE BOX AND COVER FOR CLEAN-OUT, TOTAL OF (2).
  5. VERIFY ELEVATION OF 10" PVC PENETRATION THRU RETAINING WALL
  6. HANDICAP PARKING STRIPING AND EMBLEM
  7. STANDARD HANDICAP PARKING SIGN
  8. VAN ACCESSIBLE PARKING SIGN

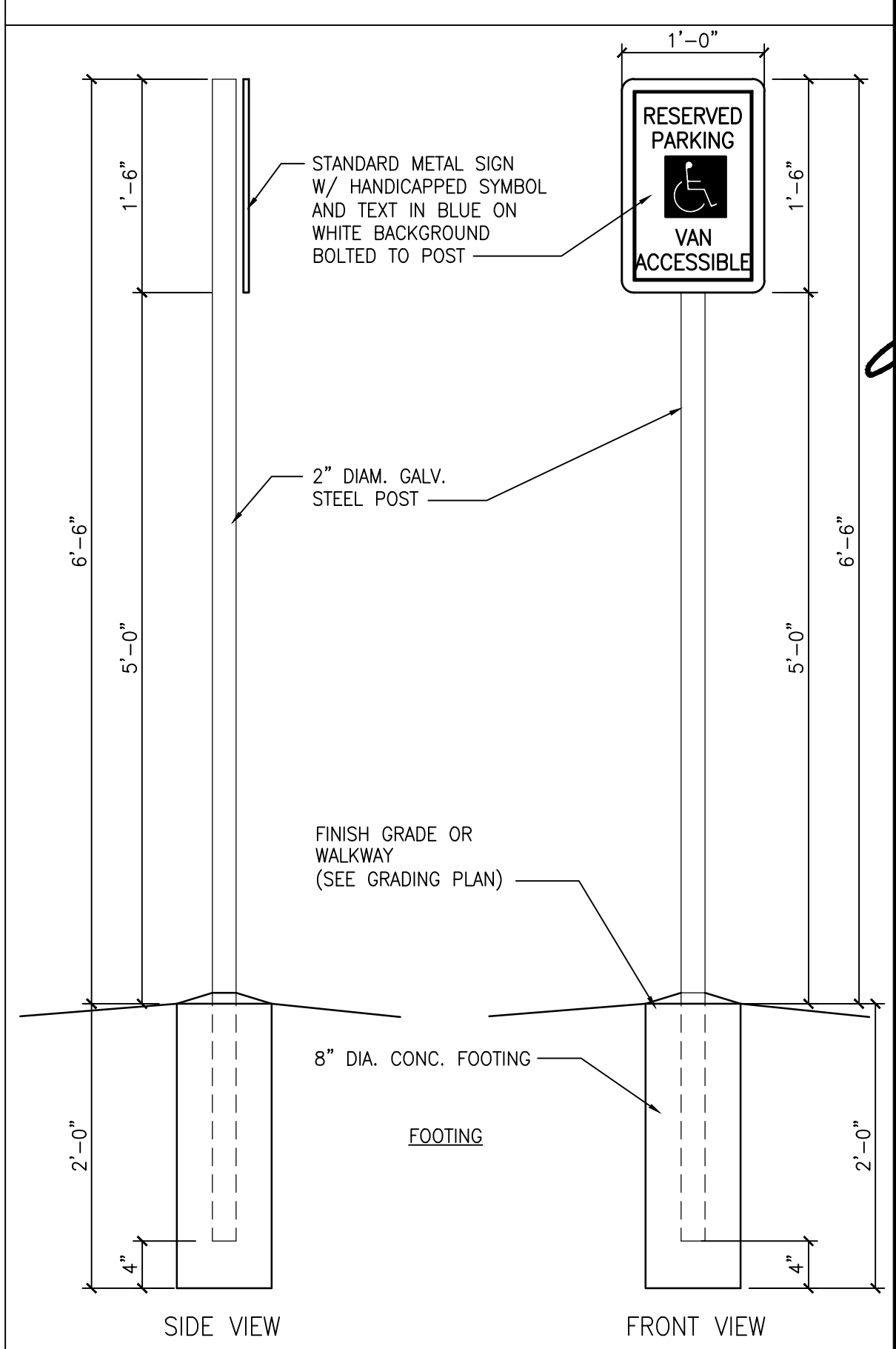

SIGN TO BE IN COMPLIANCE WITH THE AMERICAN DISABILITIES ACT & THE TEXAS DEPARTMENT OF LICENSING & REGULATION ARCHITECTURAL BARRIERS ACT #9102  
SIGNAGE TO BE DONE BY A PROFESSIONAL SIGN MANUFACTURER. SIGN AT VAN PARKING  
SPACE TO BE MARKED TO INDICATE THAT SPACE IS VAN ACCESSIBLE

**2 HANDICAP PARKING SIGN**  
SCALE: 1"=1'-0"

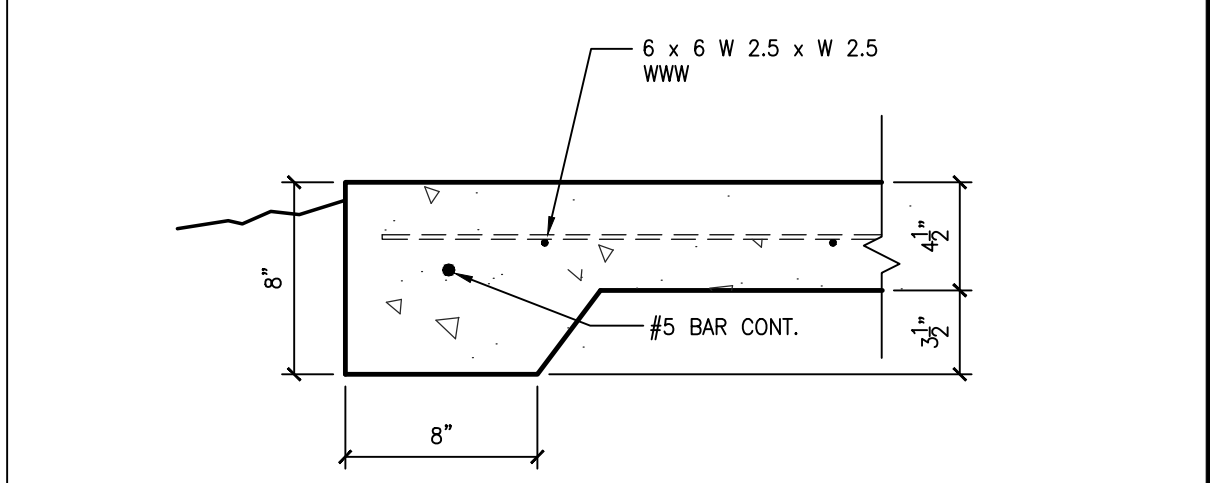

**3 SIDEWALK EDGE - SECTION**  
SCALE: 1 1/2"=1'-0"

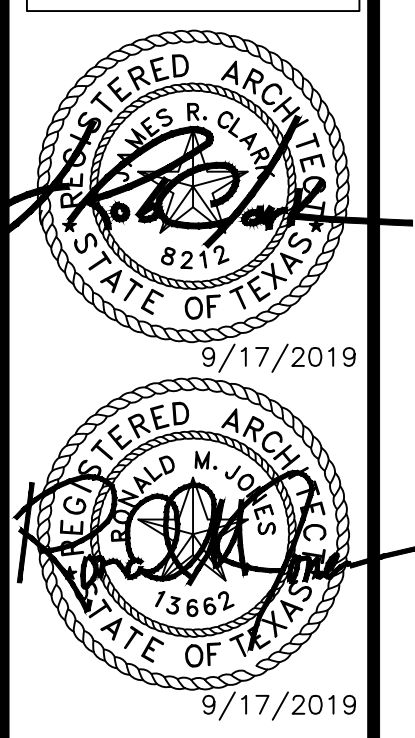
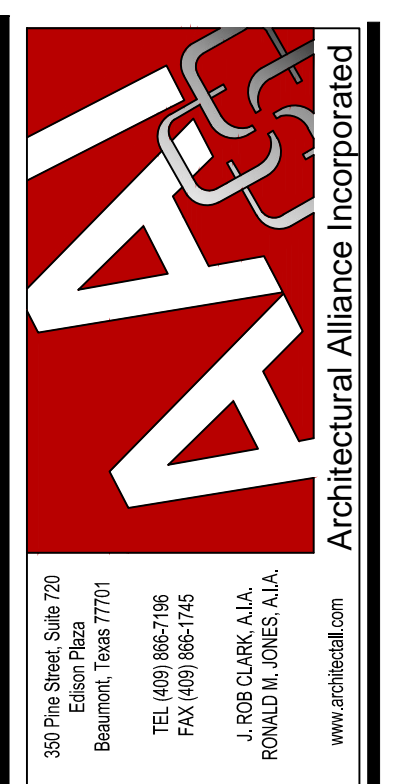

Orange, TX 77630

**RIVERSIDE PAVILION**  
City of Orange

709 Simmons Drive

ISSUED FOR SCHEMATIC DESIGN	<input checked="" type="checkbox"/>
DATE:	4/24/2019
DESIGN DEVELOPMENT	<input type="checkbox"/>
DATE:	
BIDS & CONSTRUCTION	<input checked="" type="checkbox"/>
DATE:	9/17/2019
REVISION:	
DATE:	
REVISION:	
DATE:	
REVISION:	
DATE:	

DRAWINGS SHEET TITLE  
**SITE PLAN**

SHEET NUMBER  
**A100**  
PROJECT NUMBER  
**1897**

SAVED: MICHAEL M  
PLOT DATE: 8/17/2019 4:38 PM  
SHEET SIZE: ARCH (standard D) (36.00 x 24.00 inches)